# The Daily Freeman

VOL. CVI, No. 95 | Monday, Feb. 7, 1977 | 15¢ daily/40¢ Sunday | Clear, Cold Min. 3 Max. 25


*Klein Rules Glasco Properties Overassessed*

# Homeowners Win Tax Suit

By TOBIE GEERTSEMA
Freeman staff

**SAUGERTIES** — A non-jury trial before Supreme Court Judge Aaron Klein has been settled in favor of 27 Glasco area property owners, upholding their contention that their land parcels are currently overassessed and paving the way for about $10,000 in rebates.

The property owners had brought a tax certiorari lawsuit against Town of Saugerties assessor Paul Pavlovich and the Board of Assessors. The court decision found that the land parcels in question are "significantly" overassessed.

Three separate, overlapping suits were involved in the county court decision, which had its basis in a 1975 Court of Appeals ruling involving the Long Island town of Islip. The so-called Hellerstein decision there required that the town adopt an assessment role based on full property values. That ruling allowed several property owners in a tax district to join forces and prosecute jointly by a class action to reduce their assessments.

Attorneys Richard F. Riseley and Paul Gruner, who represented the majority of the Glasco homeowners involved, said tax certiorari cases involve "a complicated and specialized area of the law."

Gruner noted, "When you sue a town or taxing district, you are not suing for a dollar amount, but to have your assessment reduced. You're saying you're overassessed on an inequality basis, and you're attacking the town's ratio of assessed value to the real or full value of your property."

State law, Gruner pointed out, now requires all property to be assessed at 100 per cent full value, but Saugerties has not yet fully complied with the law. Glasco taxpayers were therefore able to claim "a blatant case of inequitable assessment," since town assessments are unequal, and their properties were overassessed in comparison with other properties in the town.

Pavlovich and his board arrive at assessments by taking all town properties and applying what they say is their ratio to all properties in the town. They have set that ratio at 14 per cent, and— by taking the full value and then taking 14 per cent of that— they arrive at what should be the final assessment.

The board contended, therefore, that every property in the town was similarly assessed. But Glasco peti-

(See TAXES, page 5)

Freeman photo by Alan Carey

Once a building, now ice-covered rubble

*Ellenville Gets Emergency Water Bypass*

# Frozen Pipes Cause 300 Layoffs

**ELLENVILLE** — Frozen pipes leading from a mountain water source into the village's water main has caused the temporary layoff of about 300 persons and necessitated construction of an emergency bypass pipeline to channel water into the area.

Ellenville Mayo Jerome Elkin said this morning that sub-zero weather around Lake Maratanza in the Shawangunk Mountains has iced up the water flow before it even reaches the village's water main.

The problem has been growing for about two weeks, said Elkin, and it came to a head Friday when Civil Defense officials were called in to supply emergency assistance.

"We'll be bringing in 4,000 feet of eight inch pipe and we're going to hook it up to the main and pump water directly from the lake into the system," explained Elkin.

County Civil Defense Director John Adsit said that trucks from the Ulster's highway yards set out early this morning to pick up village employees to help load the pipe and a 1500-gallon-per-minute pump from the CD stockpile in Middletown.

In a voluntary response to a request by the mayor to ease up on industrial use of water, Channelmaster, the area's largest employer, has temporarily laid off about 300 persons until the problem is remedied.

A spokesman for the company said this morning that the employes were told of the lay-off today and that the the work stoppage would be in effect until the new pipeline is completed.

Channelmaster uses water for some of its machinery and for plant plumbing.

Mayor Elkin stated that no village residents have suffered a water loss because of the frozen source pipes. "The only people who are without water are those with frozen service lines, their own lines, and we're thawing them out as fast as we can. That's the same problem that has been happening all over the county."

Elkin estimated that in all it would take about four to six truckloads to complete the job of transporting the pipeline up the side of the mountain today. "If we can find the main pipe we should be able to get started this afternoon and the job should take two or three days to complete."

The village of Rosendale has experienced some severe service line freeze ups, with many residents there left without water for several days.

Persons in the Saugerties and Phoenicia areas have also gone without water for varying lengths of time because of the extremely cold weather and lack of snow cover which keeps the ground from deep freezing.

## *Detectives Probe Fabric Fire Cause*

By LYNN MULVANEY
Freeman staff

**KINGSTON** — Kingston detectives and city fire department officals are investigating the cause of the Saturday night fire which totally destroyed the one-story Wearhouse Fabric and Sewing Center at 482 Albany Avenue, damaging adjoining business and injuring six firemen.

No estimate of damage was given by officials, and the building's owner, Aaron Bahl, declined to talk to newsmen.

The store, which was operated by Eugene Thurnick of Pomona, was believed to have housed a con-

(See BLAZE, page 5)

## *Snow Equipment Still On Alert*

**KINGSTON** — Four pieces of snow clearing equipment and their operators are still on stand-by at the Ulster County Highway Department, waiting for go-ahead to aid in clean up operations in the western part of the state.

The Army Corps of Engineers had requested that any spare equipment and manpower be sent to Buffalo and the surrounding area to help in the massive snow removal operations there last week.

However, just as Ulster's aid was about to get rolling, the president declared the afflicted counties federal disaster areas.

"What happened was that the Corps, which had control of the operations until that time, lost that authority," explained Civil Defense Director John Adsit. "It's now up to the individual townships to secure their own help and then the people will be paid through the federal government."

(See SNOW, page 5)

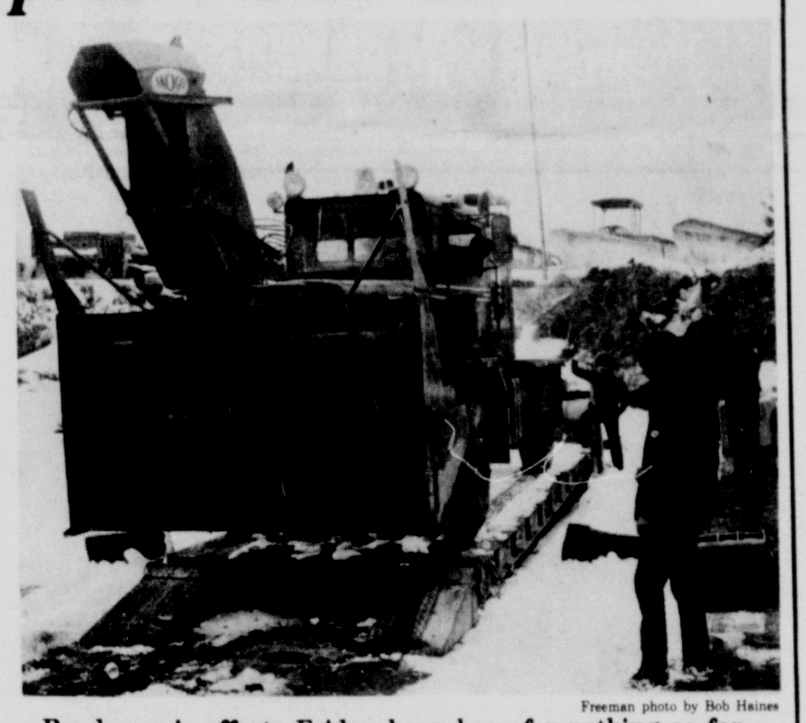

Freeman photo by Bob Haines

Road crew's efforts Friday have been for nothing so far.

# Vogt Platform Is 'Get Tough'

By CHAZY DOWALIBY
Freeman staff

**KINGSTON** — District Attorney Francis J. Vogt formally announced his candidacy for county judge this morning on a "get tough" platform of "letting the neighbors know" the names of young people convicted of felonies and prodding lawyers into no-delay action in conducting trials.

Vogt, who has been D.A. for seven years, will seek both the Republican and Conservative party nominations for the bench seat being vacated by Judge Raymond Mino, who will not seek re-election this November.

For the past several years Vogt's office has been conducting a precedent setting policy of no plea bargaining on grand jury indictments. He says he has actually increased the number of cases tried rather than causing a backlog because of the extra workload.

"Together with our other accomplishments, this gives me a great deal of pride in this office and I will not leave it without a certain amount of regret."

But despite any sentimental attachment to his current job, Vogt has plunged headlong into what he thinks will be a winning issue in this year's judicial battle — tough law and order.

He says, if elected, he would hear felony charges against persons 16 to 19 years old in open court, rather than private session, in the hopes that "the resulting publicity would embarrass the offender or at least place his neighbors on notice as to his propensity for criminal conduct."

(See VOGT, page 5)

## World in Brief

### *Search Is Launched For Cave Explorers*

**GEISLINGEN, West Germany** (UPI) — Rescue teams have started a massive search for four cave explorers trapped in the "Mordloch" (Murder Hole) cavern near this south German town, which was flooded by melting snow and rain late Saturday, police said Sunday.

A spokesman said nine police skin-divers have found no trace of the trapped men, ranging in age from 16 to 28 — who had entered the cave Saturday morning — in the swirling waters.

Experts said they feared the trapped men stood little chance of surviving.

### *Gas Shortages May Get Even Worse*

**WASHINGTON (UPI) — Government analysts believe natural gas shortages next winter might be even more severe than those causing the current crisis.**

**They said this winter's gas supply may fall 18 per cent below demand if the extremely cold weather continues.**

**But they said the shortages could be even greater next year — even if the weather is normal. The supply situation will depend on unresolved political decisions involving allocation plans, price deregulation and conservation measures as well as on the weather.**

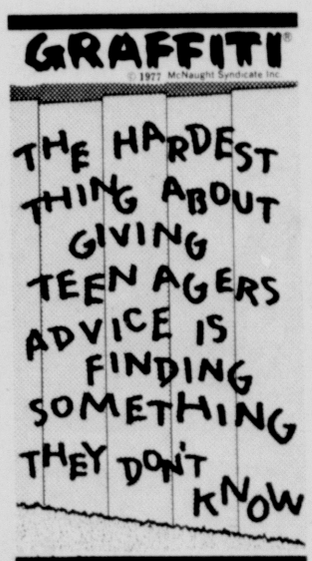


### *Ski Vacation Bus Overturns in Alps*

**BOLZANO, Italy (UPI) — A bus carrying health insurance workers home from a skiing vacation in the Alps overturned on an ice-covered road Sunday, injuring 17, seven of them seriously enough to require hospitalization, police said.**

**Police said the accident occurred when one of three buses carrying the workers skidded out of control on a steeply descending and sharply curved section of roadway covered with ice.**

### *Belgian Picketers Hit Russian Embassy*

**BRUSSELS, Belgium** (UPI) — A half-dozen demonstrators, including a Belgian parliament member, chained themselves to the fence surrounding the Soviet Embassy Sunday, protesting the continued detention in the Soviet Union of a Belgian human rights advocate.

The demonstrators, members of the Flemish Action Committee for Eastern Europe, were demanding the release of Antoon Pype, who was arrested in Leningrad last Dec. 23. They also called for adherence to the Helsinki agreement and support for Soviet dissidents.

### Spotlite

**Clerk's Office Wants Change**
**Page 3**
**Philharmonic Reviewed**
**Page 7**
**13 Straight for Ulster**
**Page 9**

### Index


| | |
|---|---|
| Bridge | 15 |
| Classifieds | 13-14 |
| Comics | 15 |
| Crossword | 15 |
| Dear Abby | 7 |
| Editorials, Columns | 4 |
| Jeanne Dixon | 15 |
| Life Today | 6-7 |
| Obituaries | 5 |
| Sports | 9-11 |
| Stock Market | 8 |
| Teen Forum | 15 |
| Theaters | 7 |
| Weather | 2 |


*MARKETBASKET*

## *Food Prices Jumped 4.6 Per Cent in January*

**KINGSTON — The cost of feeding a family of four in the city reached its highest price in eight months last week, with the 41-item market basket ringing in at $68.12.**

**Information released today by the county's Consumer Information Service indicated that the market basket index rose 1.9 per cent for the week ending Feb. 5. The same foods were priced at $66.85 the previous week.**

**A record high increase was also recorded for the entire month of January when food prices jumped 4.6 per cent — from $65.24 to its present figure of $68.12. It is the largest one-month increase since the Consumer Office began its weekly survey last June.**

**The market basket contains a sampling of foods which would be adequate to feed a family of four for one week.**

**Each of the six basket categories, with the exception of dairy products, increased in price last week.**

**The biggest rise, however, was recorded in the fresh fruits and vegetables category in a 21 per cent increase in the cost of a 12 ounce can of frozen orange juice.**

**The value of the week was found in the meats and fish category, where the price of bottom round roast fell from $1.62 to $1.38 per pound.**

**Coffee prices climbed for the sixth consecutive week and now register $2.52 a pound.**

**The survey is conducted in three area chain supermarkets.**

## *Frances Leggett Dead At 81, Was Author, College Benefactor*

**STONE RIDGE**— Mrs. Frances Howard Leggett, author, Ulster County Community College benefactor, and the former wife of Vicount David Margesson, Ridgely Manor, Stone Ridge, died at Kingston Hospital Saturday after suffering a stroke.

Born in New York, Nov. 30, 1896, Mrs. Leggett was the daughter of the late Besse MacLeod Leggett, and Francis H. Leggett, founder of the wholesale grocery business which bore his name, as does Leggett road in Stone Ridge where she lived for many years.

In 1916, Mrs. Leggett was married to Captain David Margesson, later made Viscount Margesson following his service as chief British government whip from 1931 to 1940, and as War Minister in Winston Churchill's cabinet from 1940 to 1942. The marriage was dissolved in 1940 and she resumed her maiden name, returning to her home in Stone Ridge.

Mrs. Leggett opened one of her homes to the British sailors on leave from the Royal Navy during World War II. In 1962 she donated 30 acres of her property to Ulster County Community College, which was then being formed.

In 1968 Mrs. Leggett wrote the memoirs of her parents' marriage, **Late and Soon**, which was published in England and America and received critical acclaim on both sides of the Atlantic.

She was an honorary member

(See LEGGETT, page 5)

The late Mrs. Leggett

## Today & Tomorrow

**TODAY**

**6:30 p.m.—HUDSON VALLEY HEALTH SYSTEMS AGENCY, Ulster County Sub-Area Council, George Washington School Auditorium, Wall St., Kingston. Public invited.**

**7:30 p.m.—SAWYER BAND BOOSTER CLUB, Saugerties High School band room.**

**8 p.m.—KINGSTON DEMOCRATIC MEN'S CLUB, Bonnie's Restaurant, 470 Broadway. Election of officers. Public invited at 9 p.m. Speaker-Andrew Gilday, Kingston Corporation Counsel.**

**LAKE KATRINE GRANGE 1065 at Grange Hall.**

**TOWN OF OLIVE REPUBLICAN CLUB, Legion Hall, Shokan, election of officers.**

**EVENINGS FOR PARENTS, St. Mary's Parish Hall, Saugerties.**

**TOMORROW**

**9 a.m.—CATHOLIC SCHOOLS WEEK visitation days at St. Augustine's modified Montessori School, Highland, kindergarten to 10 a.m. Grades one through eight, to 11 a.m.**

## WEATHER

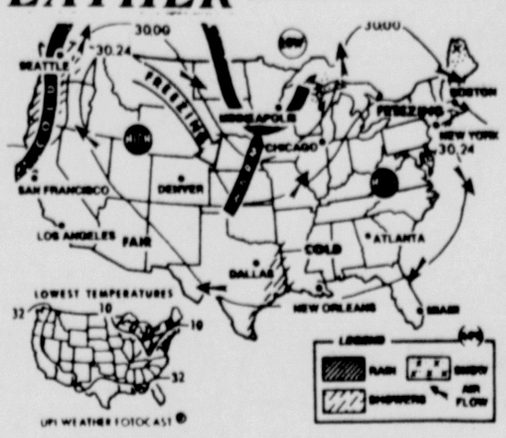


***For Period Ending 7 A.M. Tuesday***

**Monday night will find rain over the Pacific Northwest and very likely in eastern Texas, while snow will fall in northern Michigan and upper Maine. Clear to partly cloudy elsewhere.**

**MONDAY, FEB. 7, 1977**

Sun rises at 7:04 a.m.; sun sets at 5:17 p.m., E.S.T.
Weather: Sunny, cold

**The Temperature**

The lowest temperature recorded on The Freeman thermometer during the night was 6 degrees. The highest figure recorded up to noon today was 21 degrees.

**Weather Forecast**

**ALBANY** (UPI) — New York State zone forecasts:

**Catskills** — Variable cloudiness today, with a chance of a few flurries. Highs in the teens. Clear to partly cloudy tonight, with lows near zero. Mostly sunny Tuesday, with highs in the low to mid 20s. Winds, westerly today 10 to 20 mph with a few higher gusts, becoming 5 to 10 mph tonight. The chance of snow is 30 per cent today, 20 per cent tonight and 10 per cent Tuesday.

**Hudson Valley** — Partly sunny today, moderately windy with highs in the low to mid 20s. Clear to partly cloudy tonight, with lows zero to 10 above. Mostly sunny Tuesday, with highs in the mid 20s to around 30. Winds, west to northwest today 15 to 20 mph with a few higher gusts, becoming 5 to 10 mph tonight. The chance of snow is 10 per cent today, tonight and Tuesday.

## Here And There

### *Snowmobilers Were Snowed Out*

**BURTON TOWNSHIP, Ohio** (UPI) — A March of Dimes snowmobile marathon scheduled for Saturday at Pleasant Hills Country Club was postponed until March 5 because of too much snow.

### *Lack of Service Was Expensive*

**BRIDGETOWN, Barbados** (UPI) — A judge has awarded a Barbados couple $2,500 in damages because waiters refused to serve them at the local Hilton hotel.

Barbados Chief Justice Sir William Douglas ordered the hotel to pay the fine to Vernon Smith, a local lawyer, and his wife, Jane Yeo, a local physician.

Smith and his wife said they had to sat at a table in the hotel for 20 minutes and then the headwaiter told them the table was already taken and they could not be served.

### *Not All Rosy, Though*

**BIG SPRING, Tex.** (UPI) — The birds are drunk in West Texas this year.

Wildlife biologists say the cold winter is producing a natural winery in the area because wild berries ripen, freeze, then thaw and ferment.

"The birds will eat them and become a little bit intoxicated," said W.E. Richter, a wildlife biologist with the Soil Conservation Service.

An abundant crop of juniper and mountain cedar berries are attracting more of the migratory robins and cedar waxwings than normal, said Bebe McCasland.

"I found one sitting in the middle of the street. I stopped the car, reached down and picked him up," she said. "I put him on my front porch, but he flew to the top of my neighbor's house where he stayed until he sobered up."

But it's not all rosy for the birds. Overindulgence often leads to death, said Mrs. Wood Erskine, a licensed "bird rehabiliator" in Midland, Tex.

She said they can survive "if they aren't overly intoxicated, aren't eaten by cats or dogs and someone takes them in and keeps them warm."

### *Tiger Gets Movie, not Karate*

PORT AU PRINCE, Haiti (UPI) — A royal bengal tiger that was to have been pitted in a televised fight to the death against a bare-handed karate expert may be headed for stardom after all.

The beast was flown to Port Au Prince for the match against Maroru Yamamoto and promoter Ysohio Kou of Japan had expected the television rights would bring him $5 million and $400,000 for Yamamoto, if he survived.

But international wildlife organizations raised an uproar and the match, which was to have been held Saturday, was banned by Haitian President-for-life Jean-Claude Duvalier.

After the fight was called off, Kou left in search of other nations willing to host the fight and the beast's health deteriorated while it languished in a crate too small to stand up in.

But the publicity given to the tiger's plight caught the eye of Los Angeles movie producer Sandy Howard, who was shooting a science fiction film in St. Croix, Virgin Islands, in which humans are turned into animals.

Howard decided to charter a plane to Haiti to pick up the tiger Monday and made a few changes in the script to accomodate his new star.

Otherwise, the film will star Burt Lancaster and Michael York.

**But Driving Ban Hurting Buffalo Businesses**

# *Snow-Smashed Areas Are Returning to Normal*

By UPI

Snow-weary western and northern New York residents returned to somewhat normal lifestyles today but a ban on driving in Buffalo threatened the business climate in the state's second-largest city.

Numerous businesses, industries and schools in western New York planned to re-open today after being closed last week because of a series of snowstorms which left the area crippled. All Buffalo schools, however, planned to remain closed until at least Wednesday.

Likewise, the Watertown area was digging itself out, after a guarantee of federal aid, sunny skies and permission to drive on area roads boosted spirits. State and federal officials visited the area over the weekend to assess damage.

Across the upstate area, most of the 220,000 industrial workers and 500,000 school children who were idled last week by natural gas cutbacks were expected to return to their normal routines this week.

The importation of nearly 100 million cubic feet of gas daily into the state and an order by Gov. Hugh Carey shifting some of the burden for conservation measures from industrial users spurred the predictions.

Although most utilities planned to begin restoring service to industrial customers, National Fuel Gas in Buffalo said it firm would continue its curtailment to industrial customers "at least until midnight Tuesday."

Buffalo Mayor Stanley Makowski said Sunday a ban on non-essential driving in the city would remain in effect at least until 12:01 a.m. Tuesday. Drivers who defy the travel ban are subject to arrest and fines.

Makowski said only another major storm would prevent the ban from being lifted Tuesday morning. He said private snowplows and tow trucks could work on city streets today.

The ban was imposed early last week to give snow removal crews access to clogged city streets. It was lifted Thursday but a massive traffic jam forced Makowski to reinstate it.

Buffalo officials said they were considering alternatives to the ban, including the imposition of a mandatory carpooling law or confining the restrictions to the downtown area.

Gas production resumed Sunday at the Ashland Oil refinery, which had been shut down for five days last week when a catalyst became contaminated. The shutdown had severly strained National Fuel Gas supplies.

A seven-county area in western New York, along with Jefferson and Lewis counties on the eastern end of Lake Ontario, were declared major federal disaster areas over the weekend by President Carter.

As snow-removal efforts continued, the Army Corps of Engineers estimated the total cost of its snow-clearing work in the seven county region at $12.3 million.

The corps said it had contracted more than 890 frontend loaders, dump trucks and plows and said it could take another nine days to complete the snow removal.

The National Weather Service has predicted more relief for the area with temperatures in the 20s Tuesday and the 30s Wednesday.

*Cost-Cutting Move 'Unconstitutional'*

# Big Hole Left in Welfare Slash

**ALBANY** (UPI) — Despite weekend meetings, state officials today still faced a $45-million hole in Gov. Hugh Carey's welfare reduction plan for his 1977-78 budget.

The gap developed when Carey's legal advisors decided a proposal to limit "home relief" welfare payments for employables to 45 days would violate the state consitution.

A spokesman for the Department of Social Services said Sunday night an agreement among department officials, Carey's staff and Budget Division representatives could come later this week.

"They worked over the weekend," he said, but did not reach any final decisions.

In his budget presentation last month, Carey called for a $200-million cut in state welfare and Medicaid spending. Because the state and locality pay equal shares in many programs, he said localities would realize similar savings.

Carey called for the limit on home relief payments to "employable single persons and childless couples," reductions in maximum shelter allowances, an aid cutoff for illegal aliens and crackdowns on welfare cheats.

In the home relief singles and two-person categories, there are about 120,000 persons.

The spokesman for Social Services Commissioner Philip Toia said the categories were originally selected for a cut because "one of our major concerns was to avoid affecting those who have children."

"When it was established that we could not limit the duration of payments, the most logical alternative would be to limit amounts," the spokesman said.

Officials said other alternatives being considered were a reduction in "maximums" such as the top reimbursement for rent. However, this would only effect a few recipients paying the maximum, so it would be limited.

Another consideration was that "for every $1 we cut, a social services recipient gets back in food stamps a certain amount of the savings," Toia's spokesman said.

# Kidnaped Students Refuse to Go Home

**FRANCISTOWN, Botswana** (UPI) — In a drab building on a street with no name, more than 100 black Rhodesian families were quietly torn apart by civil war Sunday.

On one side were 140 parents struggling to keep their children. On the other — known to be nearby, yet unseen — were black nationalist guerrillas promising the children a role in the struggle to turn white-ruled Rhodesia into black-run Zimbabwe.

And in the middle were about 380 students, male and female, rounded up at the Manama Lutheran Mission School in Rhodesia a week ago and brought to Botswana by a small band of guerrillas.

In the main, the guerrillas won.

The parents returned to Rhodesia Sunday night with only about 50 of the sons and daughters they sought to retrieve. The students ranged in age from 12 to 21, and for the older ones the call of war outweighed the family pleas.

Jonathan Nkala was among the first to be reunited with his children at the district commissioner's office.

Botswana authorities put him in a small room and brought his 13-year-old daughter, Zbandiwe, and, he said, "I just told her I was taking her and she accepted it."

Then his elder daughter, 16-year-old Fortune, was brought in. "I expected to do the same with the older one but surprisingly she just said: 'I'm not going.'

"She said she wanted to go to Zambia and obtain an education ... she never expressed sympathy (for the guerrillas). It surprises me a great deal indeed."

She did not say why she wanted to go to Zambia nor what type of education she'd be getting. Some of the other children, without citing the guerrilla connection, told their parents their education would take four months.

Zambia is the training ground and main staging area for guerrillas of Joshua Nkomo's Zimbabwe African Peoples' Union. Four months is the normal period of time for training guerrillas.

Levi Moya said of his 15-year-old daughter, Musa,: "She's not even willing to talk to me. I don't think I'll ever see her again. She only said: 'If you got some money, give it to me.' I didn't give her any."

Some parents whose children wouldn't go back said the students were too frightened to return.

The parents set out from the Rhodesian city of Bulawayo at their own request Saturday in buses hired by the Rhodesian government, which has charged the students were kidnaped.

Botswana police prevented reporters from speaking to students who refused to return, but one forlorn father said of his 17-year-old daughter:

"The child is very happy. I really don't know what made her happy. She shook my hands happily and left the room."


LUCAS Pharmacy
Your Health, Our Concern . . . Prescriptions Our Main Business
330 LUCAS AVE. KINGSTON • 331-0202
WE HAVE EVERYTHING YOU NEED:
• FAMILY PRESCRIPTION RECORDS • FREE PRESCRIPTION DELIVERY
• HEALTH AND BEAUTY AIDS • COSMETICS
• RUSSEL STOVER CANDIES • GREETING CARDS
• HUDSON VITAMINS • MONTHLY CHARGE ACCOUNTS
—FAST AND COURTEOUS SERVICE —
Remember Your Valentine with
Russel Stover Candy, American Valentine's Cards

"taking care"
How can we help you? Financial advice? A personal loan? Reserve checking? At Highland National we're people just like you serving people just like you. Come on in and let's talk. Or, give me a call.
Richard Gibbs
Woodstock Office
Telephone 679-2481
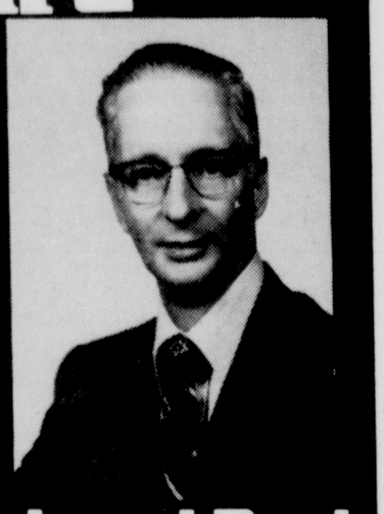
Highland National Bank
MEMBER F. D. I. C.

Two-Week Bargain
European Holiday
under the leadership of
Monsignor Frederick J. FREY
Pastor, St. Thomas Aquinas Parish, St. Joseph's
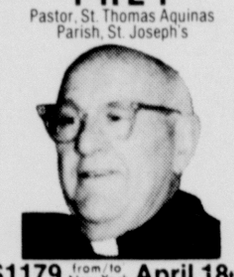
$1179 from/to New York April 18th
France Germany Switzerland
Italy Vatican
Paris ✣ Lourdes ✣ Rome
Munich ✣ Lucerne ✣ Zurich
PAPAL AUDIENCE
An audience with His Holiness, Pope Paul VI, is scheduled, as well as a comprehensive tour of Vatican City. These are only a few of the high spots! Write or call today for your detailed itinerary!
Msgr. Frederick J. Frey
St. Thomas Aquinas Rectory
St. Joseph's
Forestburg, N.Y. 12777
[phone 794 7786]
Dear Monsignor:
Please send your colorful folder.
Name
Address
City Zip

EVERYTHING FOR THE OFFICE
TYPEWRITER & ADDING MACHINES
• Rentals
• Service
• Sales
Used Machines For Sale
FILING CABINETS
DESKS — CHAIRS
SKLON'S Business Machines, Inc.
10 Hoffman St.
Phone 338-0450
— Kingston, N. Y. —
EVERYTHING FOR THE OFFICE

There is one word that explains the success of Want Ads --
RESULTS.

Wm Tally House
ALL DAY TUESDAY
11 a.m. to 6:30 p.m.
SPECIAL
DELICIOUS POT ROAST
Whipped Potatoes, Vegetable, Roll & Butter
1.50
Britts
Kingston Plaza

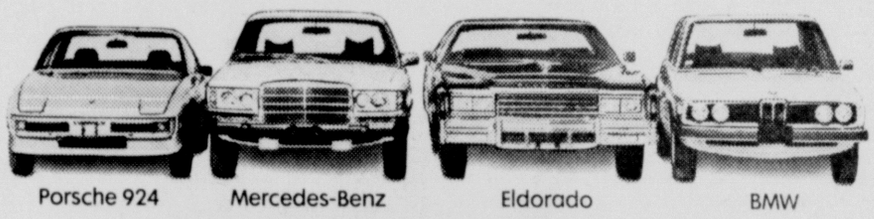
Porsche 924 Mercedes-Benz Eldorado BMW
Get the best of everybody for just $3499.†
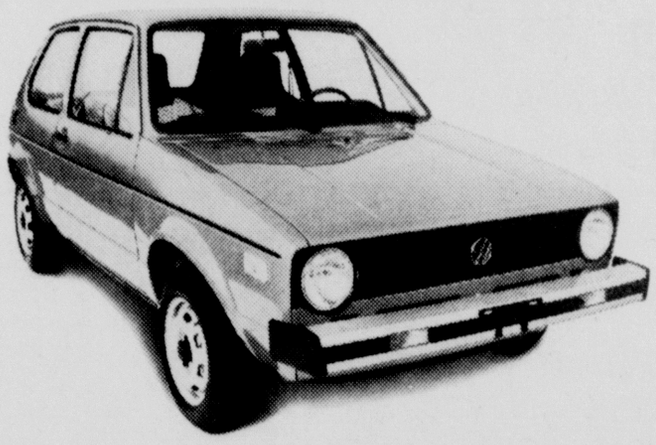
If you're looking for precise road feel and stability, you'll need a car with four-wheel independent suspension like a Mercedes-Benz. (Or a Volkswagen Rabbit.)
If you want reliability and economy, make sure you choose a car with fuel injection like a BMW. (Or a Volkswagen Rabbit.)
Should sports car handling be your thing, then you'll need a car with rack and pinion steering like a Porsche. (Or a Volkswagen Rabbit.)
For superb traction, there's no substitute for front-wheel drive. You'll find it in an Olds Toronado. (Or a Volkswagen Rabbit.)
And if safety is a major consideration, make sure you select a car with negative steering roll radius like a Cadillac Eldorado. (Or a Volkswagen Rabbit.)
Of course, you can get all these features and more by simply getting a Volkswagen Rabbit in the first place. The amazing Rabbit also gives you a rear hatchback for easy loading, 24.7 feet of cargo space with the rear seat folded down, and a new deluxe interior. Plus it gets 37 MPG highway and 24 city* on regular gas.
Oh yes, one more thing, the Rabbit costs just $3499.†
It's a bargain.
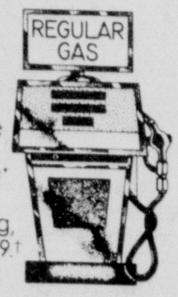

Rabbit
* Based on 1977 EPA Estimates, standard transmission. Your actual mileage may vary, depending on how and where you drive, optional equipment, and the condition of your car.
† Suggested 1977 East COAST POE. Rabbit Model *1701. 2-dr. sedan, 4-cyl., 4-speed, manual trans. and brakes. Dealer prep, transportation, local taxes, licensing, additional.
Amerling Volkswagen, Inc.
Route 9W
Kingston
Our customers are our most valuable asset.

## CAT COUNTRY

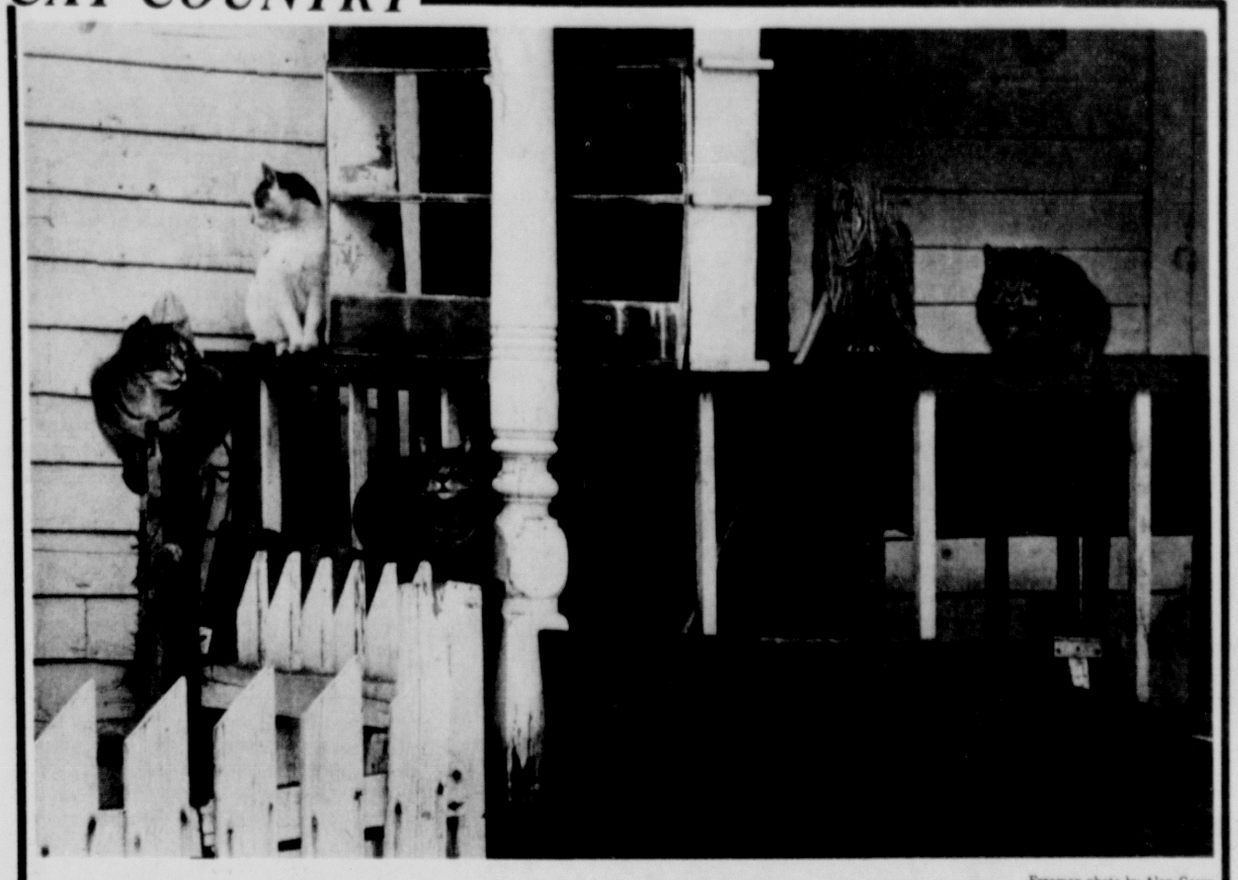

Freeman photo by Alan Carey

**Sitting on the fence is the best way to keep your paws out of the snow, four Woodstock cats decided this weekend. Our photographer caught this quartet on a porch just off Tinker Street.**

*Clerk's Office Showing Losses*

# County Seeks Fee Hikes

**KINGSTON** — For years the County Clerk's office was able to pay for itself from fees collected for deeds, titles and motor vehicle registration.

But for the past four or five years, the operating costs of the greatly expanded agency have had to be supplemented through local tax dollars.

Legislators and office administrators are now looking to cut back on that support by getting the state legislature to approve fee increases for certain records, and allow localities to keep the money to offset their own costs.

"Fees haven't been increased for filing deeds since 1963," says June Davison, assistant deputy clerk.

Mrs. Davidson notes that the county collected some $2.9 million in combined fees last year. Out of that it got to keep only $256,764. The rest went directly to the state.

"This has been a sore point with the County Clerk's Association for a long time," she says. "The state raised the motor vehicle retention fees a while ago, the doubled, but we received no increase.

"Last year the legislature passed a bill that raised the fee schedule for New York City, but refused to increase the fees for the rest of the state. Now the city collects $25 for civil actions and we get $3.

The local County Clerk's committee of the legislature is introducing a resolution at Thursday's meeting urging support and passage of a current Assembly bill which would increase the fee for registering titles $1, $2, or $3, to help defray the cost of office operation.

"It's not the type of increase that will really put a pinch on the public," said Mrs. Davidson. People file a title maybe once or twice in their lifetimes."

She also pointed out that in this way people who actually use a service are paying for it, and taxpayers who have no need of registering items, are not charged for the service on their yearly property tax assessments.

*Alderman Wants Study of Utility for Kingston*

# Saving with City-Owned Power?

**KINGSTON**— The possibility that the City of Kingston and its residents could save as much as 75 per cent on utility bills has aroused alderman Phillip DeCicco's interest in the idea of a city-owned utility.

DeCicco, a Democrat from the city's 9th ward, mentioned the idea of public power last week as a means of cutting the cost of running the local government. This week he says he plans to follow up on the idea.

"I'm in the process of getting more information on the matter," said DeCicco, "but the key to it may be getting other towns in the area interested. If they join with the city, then the whole thing becomes possible."

The idea of townships providing their own power has caught on in New Paltz and Rosendale where both town supervisors have said they plan to look into the matter this year. Town of Woodstock councilwoman Jane Van DeBogart says that the Concerned Consumers in her area now have about 800 signatures on petitions from residents who would like the town to conduct a feasibility study on municipal power.

"We estimate that the study will cost between $15,000 $20,000," said Ms. Van DeBogart, noting that records show that the 47 communities in New York State which currently generate their own power are paying less than other communities in the state.

At present, the Power Authority of New York State provides about 25 per cent of the state's power, but only about 8 per cent is sold to municipally owned utilities.

*Saugerties ZBA Failed to Record Minutes*

# Court Orders Garage Rehearing

**SAUGERTIES** — The failure of the Village Zoning Board of Appeals to record minutes of a public hearing last October has resulted in a court order for a rehearing on a permit to operate a commercial garage on a residential street.

The case, the first court challenge of the village's 21-year-old zoning ordinance, had its beginning last May when then zoning enforcement officer Michael Schovel granted a permit to youthful mechanic Ralph Young to open an automobile repair shop at 7 Partition St. Residents on the block saw the move as a violation of the zoning map and ordinance by local officials. Since 1956, they said, the area had been designated as residential only.

The building in question had been a garage when the zoning ordinance was officially adopted, but the fact that it had been unoccupied in recent years, they argued, disqualified it from reverting to commercial use. When verbal complaints to local officials that the garage would be a "blot" on their residential area brought no results, two Partition Street residents appealed Schovel's decision.

Philip and Cherilyn Goldberg asked the zoning board to reverse Schovel's action, and a jam-packed public hearing was eventually held in late October.

The vast majority of residents on the street supported the Goldbergs. They argued the building had been vacant and unused for many years, did not have running water, and had been supplied with electricity by an extension cord from an adjoining home. The building's non-conforming use (an existing commercial operation in a rezoned residential area) at the time of ordinance passage, had not been continued, they pointed out, and could not now be changed back.

Although the hearing had been legally advertised, was well attended, and ran for several hours, the proceedings were not recorded, either on tape or in stenographic minutes. It resulted, however, in a 2-1 decision by the zoning board to uphold Schovel's approval of Young's application.

The Goldbergs then pressed their battle in Ulster County Supreme Court, where they asked for a reversal of the board's decision. Appearing before Judge Aaron Klein, attorney Timothy Murphy based most of his arguments in an 11-page brief on the long-abandoned aspect of the building. Village attorney William Brinnier, representing the zoning board, contended the premises had been used as a garage in 1930 and, by definition, is still a garage today.

Klein has just reserved decision, but has stipulated that the matter be returned to the appeals board for a rehearing, because of the non-existence of minutes from the first hearing.

The zoning board will now reschedule a new hearing. But the matter is not without a certain irony. At that first hearing, spectators had questioned whether proper procedure was being followed. Some felt the board should be acting on a request for a zoning variance instead of a use permit.

But then ZBA Chairman Robert Schnell assured them, "We're doing this exactly right. We're doing what we should be doing."

He was apparently wrong. In neglecting to take minutes, the board, in effect, has returned the matter to the same point at which it stood more than eight months ago.

And the court's decision raised still another interesting question in the minds of 48 people who recently petitioned against a request by Michael Caruso to operate a creekside restaurant in a non-commercial use area.

Some seven months ago, the zoning board had denied a request for a variance on the same property by the local ambulance company. And, while a high-keyed variance hearing was held in January on Caruso's application, the board decided the hearings hadn't been necessary. They opted instead to allow Caruso to be given a building permit on the basis that the property had been recorded as both residential and commercial in a 1976 tax bill. Now some of those people who opposed the restaurant are wondering if the board acted legally. They do not recall minutes being taken at public hearings in this matter either. They also point out that, in variance matters, village and town planners and zoners are required to make zoning referrals to the Ulster County Planning Board.

They insist there is no record of the Village of Saugerties ever having done that during the entire lifetime of the ordinance. And they refer to former Mayor James Gage's recent remark, "We have no problems with zoning, so we don't need the county board's help."

Opponents of Young's garage and Caruso's restaurant don't quite see it as a matter of "help," or even of formality. Referral, they note, is law — and a zoning change by public officials without referral is against state law. Indeed, a recommendation by the county board cannot be overturned by a local board without a vote of a majority, plus one.

They also point out that Caruso noted he went trhough the formality of the variance hearing to avoid future problems and "to get a definite answer on zoning." The setting aside of that hearing as "unnecessary," and the granting of a building permit instead did not, in fact, constitute a definite answer, some village residents feel. If so, the board's decision in the Caruso case could well be challenged in higher court on grounds similar to the appeal still pending in the Young garage case.

*Little White Box Said the Key*

# Energy Problem Claimed Solved

**COLUMBUS, Ohio** (UPI) — As Ohioans sit shivering through another bitterly cold week and contemplate the disastrous effect the natural gas shortage is having on the economy, a Dallas businessman says he has the answers to the problems.

Paul J. Venus, a retired Air Force lieutenant colonel, told officials in the Statehouse last week that he has a little white box which, he says, through a secret process, produces synthetic natural gas.

"You may say that dog won't hunt, but if I tell a man I can heat his boiler, and he'll pay me when I heat it, I can't understand any skepticism," says Venus, the chairman of Free World Energy Corp. of Dallas.

He says Free World, a business started by six former military officers, has formulated a nonpetroleum liquid fuel that burns without odor or pollution.

The liquid fuel is converted by Venus' "white box" into an equally clean, but potent, synthetic gas.

"You can inhale this stuff all day long and it won't hurt you," he says.

Yet Venus claims the liquid has more than twice the heat value of gasoline and, when gasified, burns hotter than propane.

Free World can produce its liquid fuel for about 30 cents a gallon, he says, cheaper than gasoline.

The regulated, interstate price is a maximum $1.42 per thousand cubic feet for natural gas this winter and unregulated, intrastate market, gas is selling for $2 or more per thousand cubic feet.

Venus says his gas would sell for $2.75 a thousand cubic feet, but his company would give clients a 10-year guarantee the fuel cost couldn't increase.

But you first have to buy a $50,000 converter, which changes the liquid fuel into gas, which Venus says makes the system practical now only for business and industry.

He says Free World is just concluding its research and development, having spent $268,000 to come up with the pilot plant capable of making a half dozen gallons of liquid fuel a day and small-scale demonstration conversion units.

Venus is not saying exactly what is in the magic fuel, other than it's largely air and water plus "a little key that makes it all work."

"It's so simple it would rock your mind," he says. "Somebody else has got to be working on the process. Maybe they (the big boys) have got it and don't want to put it on the market. I know we're going to market it someplace."

**CONFERRING — U.S. Ambassador to the United Nations Andrew Young, left, conferred with President Nyerere at the the president's house in Dar Es Salaam Sunday after giving a brief press conference on their private talks.**

GENERAL REVENUE SHARING

**ACTUAL USE REPORT** (7)

GENERAL REVENUE SHARING PROVIDES FEDERAL FUNDS DIRECTLY TO LOCAL AND STATE GOVERNMENTS. YOUR GOVERNMENT MUST PUBLISH THIS REPORT ADVISING YOU HOW THESE FUNDS HAVE BEEN USED OR OBLIGATED DURING THE YEAR FROM JULY 1, 1976, THRU DECEMBER 31, 1976. THIS IS TO INFORM YOU OF YOUR GOVERNMENT'S PRIORITIES AND TO ENCOURAGE YOUR PARTICIPATION IN DECISIONS ON HOW FUTURE FUNDS SHOULD BE SPENT. NOTE: ANY COMPLAINTS OF DISCRIMINATION IN THE USE OF THESE FUNDS MAY BE SENT TO THE OFFICE OF REVENUE SHARING, WASHINGTON, D.C. 20226

ACTUAL EXPENDITURES (Include Obligations)

| (A) CATEGORIES | (B) CAPITAL | (C) OPERATING / MAINTENANCE |
|---|---|---|
| 1 PUBLIC SAFETY | $ | $ |
| 2 ENVIRONMENTAL PROTECTION | $ | $ |
| 3 PUBLIC TRANSPORTATION | $ | $ |
| 4 HEALTH | $ | $ |
| 5 RECREATION | $ | $ |
| 6 LIBRARIES | $ | $ |
| 7 SOCIAL SERVICES FOR AGED OR POOR | $ | $ |
| 8 FINANCIAL ADMINISTRATION | $ Legal Notice Advisory Ser. | $ 67.72 |
| 9 MULTIPURPOSE AND GENERAL GOVT. | $ | |
| 10 EDUCATION | $ | |
| 11 SOCIAL DEVELOPMENT | $ | |
| 12 HOUSING & COMMUNITY DEVELOPMENT | $ | |
| 13 ECONOMIC DEVELOPMENT | $ | |
| 14 [illegible] Th. Bldg. & Truck | $21,949.47 | |
| 15 TOTALS | $21,949.47 | $ 67.72 |

NONDISCRIMINATION REQUIREMENTS HAVE BEEN MET.
(E) CERTIFICATION: I certify that I am the Chief Executive Officer and, with respect to the entitlement funds reported hereon, I certify that they have not been used in violation of either the priority expenditure requirement (Section 103) or the matching funds prohibition (Section 104) of the Act.

Raymond Croswell — Signature of Chief Executive — Feb. 1/77 — Date

Raymond Croswell, Supervisor — Name and Title

THE GOVERNMENT OF HURLEY TOWN has received General Revenue Sharing payments totaling $ 19,094 during the period from July 1, 1976 thru December 31, 1976

ACCOUNT NO. 33 3 056 005
HURLEY TOWN
TOWN SUPERVISOR
ULSTER COUNTY
51 RUSSELL RD
HURLEY NEW YORK 12443

(D) TRUST FUND REPORT (refer to instruction D)

| | |
|---|---|
| 1. Balance as of June 30, 1976 | $ 74,577.94 |
| 2. Revenue Sharing Funds Received from July 1, 1976 thru December 31, 1976 | $ 19,094 |
| 3. Interest Received or Credited (July 1, 1976 thru December 31, 1976) | $ 3,314.92 |
| 4. Funds Released from Obligations (IF ANY) | $ |
| 5. Sum of lines 1, 2, 3, 4 | $ 96,986.86 |
| 6. Funds Returned to ORS (IF ANY) | $ |
| 7. Total Funds Available | $ 96,986.86 |
| 8. Total Amount Expended (Sum of line 15, column B and column C) | $ 22,017.12 |
| 9. Balance as of December 31, 1976 | $ 74,969.74 |

(F) THE NEWS MEDIA HAVE BEEN ADVISED THAT A COMPLETE COPY OF THIS REPORT HAS BEEN PUBLISHED IN A LOCAL NEWSPAPER OF GENERAL CIRCULATION. I HAVE A COPY OF THIS REPORT AND RECORDS DOCUMENTING THE CONTENTS. THEY ARE OPEN FOR PUBLIC SCRUTINY AT: 51 Russell Rd., Hurley, N.Y.

ORIGINAL COPY - SEND TO OFFICE OF R

## Marbletown Town Board Postpones Its Meeting

**MARBLETOWN** — Left without a quorum for its regular monthly meeting Wednesday, the Marbletown Town Board has postponed its next session until Thursday. The meeting is now set for 7:30 p.m. at the Lomontville Fire House.

Supervisor Kenneth D. Smith said the delay was necessary because two board members are currently vacationing in Florida, and another had been called upstate by the Department of Transportation to help with an emergency situation in Batavia.

# No Charges Filed Against Levesque

**MONTREAL** (UPI) — No charges have been filed against Quebec Premier Rene Levesque who drove his secretary's car Sunday over a man lying on the street and was questioned by the police extensively about the incident.

The man was declared dead on arrival at the emergency ward of the Montreal General Hospital. He was identified as Edgar Trottier, 62.

An autopsy was scheduled today and a coroner's inquest is to be held later this week.

The accident occured at 4:15 a.m. Sunday as Levesque was driving with his secretary, Corinne Cote. A man, the only other witness to the accident, identified as George Wilson, had parked his car when he saw someone lying on the street near the intersection of Cote Des Neiges Rd. and Cedar Avenue. He went out to waive motorists around, but Levesque attempting to swerve around Wilson passed over the man, and dragged him an estimated 50 feet. The car skidded 142 feet, according to reports.

Levesque said he was driving at 25 miles an hour, and police who investigated made no charges against him, nor did they give him any breathalyzer test. Officers said they thought the premier looked sober.


A FOUNTAIN OF DINING EXPERIENCE

**The Stockade Restaurant**

35 Crown St. Kingston, N.Y.
Reservations — 338-9595

DINNERS SERVED
5 p.m. to 9 p.m.
BANQUET ROOM AVAILABLE

LUNCHES DAILY
11:30 a.m. to 2:30 p.m.
COCKTAIL LOUNGE

We Offer The Most Selective Menu In Town!

— 4 DINNER SPECIALS NIGHTLY —

Top Sirloin of Prime Beef, Fresh Turkey
Fried Fantail Shrimp, or Filet of Dover Sole FOR ONLY 3.95

ANY ONE WITH SALAD, CHOICE OF POTATO and CHOICE OF VEGETABLE

Plus Our Famous Relishtizer Table FREE with Dinner

— ADDITIONAL EVENING SELECTIONS —

Broiled Filet of Flounder
Broiled Young Brook Trout
Bay Scallops
Broiled Halibut Steak
Whole Broiled Flounder
Jumbo Frogs Legs
Fresh Butterfly Shrimp
Seafood Newburg
Broiled Chopped Sirloin Steak
Broiled Club Steak
Petite Sliced Filet Mignon
N.Y. Cut Sirloin Steak
Large Filet Mignon
Broiled Twin Lobster Tails
Lobster Newburg
Surf 'n Turf
Pan Fried Calfs Liver
Sweetbread With Mushrooms
Prime Beef Tenderloins
Prime Sirloin Tips
Deep Fried Chicken
Boneless Breast of Chicken
Smoked Ham Steak
Brisket of Corned Beef

For Reservations 338-9595 — Closed Sundays

## STAFF'S CHANCE

### Market Basket's Birthplace

After a tireless search of some 13 days, leading through the history of several ancient federal agencies, down the Potomac River to Hyattsville, Maryland and back up to the port of the Hudson, Gothaitself, we have found the source of the Ulster County Market Basket.

The exploration began with a random remark during an interview with Consumer Information Service person Jon Burstein over just what went into the 41-item total of grocery spending his office releases every week.

The U.S. Dept. of Agriculture disavowed any knowledge of the nutritional value of the list. The New York City Consumer Affairs office said it thought it was based on the U.S.D.A. list, but at the time, no one was there who could explain just how.

Well, Burstein found out.

In a lengthy explanation provided by Alan Cohen of the City Consumer Affairs office, it states that the products used to conduct the market basket survey are meant as representative "groups" only, not as real items to be bought.

The infamous five pounds of Oreo cookies, for instance, is meant to include crackers, cookies, cakes pies, doughnuts, sweet rolls and even soup that contains a high percentage of noodles or macaroni.

The market basket is based in part on U.S.D.A Moderate Cost Family Food Plan for four people, but also was weighted by input on high volume sales from chain stores, a survey of exactly what people eat, nutritious or not, and the consumer price index which just tells everyone how much an average family is likely to spend for food.

Thank you, Mr. Burstein for clearing things up. And best wishes for many more informative supermarket shopping days ahead.

—Chazy Dowaliby

## Freeman Readers Write

### VFW Cartoon Is A Disgrace

Dear Editor:

Your cartoonist's conception of the VFW is not only a disgrace, but an unforgivable insult to every veteran that has served this country, and those that died fighting for the principles that have made these United States flourish.

Not to mention the men and women that have been missing in action, and the disabled that are still carrying the scars of battle until the end of their days.

The idiot that made up that cartoon has to b a moron or a person without any principles, and should be driven out of town and the industry for his insulting and immoral attitude toward the veteran 'population not only of Ulster County, but the nation.

Let it be known that if it weren't for the veterans of all wars, your paper and your so-called cartoonist, wouldn't be able to publish your editorials as a free enterprise under a different flag, think about that Mr. Editor.

So pay homage and respect to those who served and our fallen heroes that helped keep this great nation of ours free from tyranny and agression, and above all our freedom of speech.

Incidentally Mr. Editor, I'm enclosing the front cover ofour national magazine, which should be inserted to honor our veterans, instead of the one you had in your publication of Jan. 26, 1977.

God Bless America
Keep Her Free
JOSEPH C. HASSETT
Commander
Disabled American
Veterans of Ulster County

### Freeman Lensman Rates Praise

Dear Editor:

A nice award and some deserved recognition to a fine photographer. Good composition and a strong feeling for his subjects seem to be Alan Carey's trademark.

MIKE SAPORITO
Saugerties

### Vote Yes on Esopus Garage

Dear Editor:

Speaking as a senior citizen, I am in full agreement with our Town Board in the Town of Esopus to use the $80,000 surplus to build a new Highway Garage.

Supervisor Joe Sills, Town Council, and Department heads have worked very hard to save the town a lot of money in 1976 and are trying to do the same for 1977 and also to improve our town at the least possible cost.

So let's get behind them and vote **yes** on the new Highway Garage on Feb. 15, noon to 9 p.m. at your regular polling place.

JIM FITZGERALD SR.
Ulster Park

### County Employes Shortchanged

Dear Editor:

On Jan. 27, the CSEA Ulster County Chapter, members only, voted to accept a three year contract with NO raise in pay the first year— not even cost of living, which is so desperately needed at this time.

Do not attack your negotiating team, with bitterness, and put the blame on them for the pitiful contract offer. They did their very best to help you. THe CSEA Committee was up against a BLANK WALL OF NEGATIVENESS from the legislators' negotiation committee.

ALL CSEA employes should have been allowed to vote on such an important matter as their individual livelihood. It is too bad that more county employes are not concerned, leaving the burden to a certain few and then complaining. County employes **join** the **union** for your own individual benefit, as is the case right now, your source of living being jeopardized.

Legislation here in Ulster County does not consider CSEA employes as taxpayers with obligations to meet the same as the legislators have. This was evident at the taxpayers' protest meeting at George Washington School. More taxpayers than CSEA attended.

There will be NO raise for 1977 for Ulster County employes and the legislators' statement that it is necessary to wait until the end of the 1977 year to be given a $200 bonus according to revenue collected during the year. We, the Ulster County employes, could have taken this time to consider and not sign a new binding three year contract **in haste**.

Why was there no money allowed in the county budget for county employes pay raises, yet, the budget allots, from time to time, numerous pay raises in high positions and other fields in the county? Just ONE given a $2,000 raise alone, would take care of 10 county employes $200 bonus given at the **end** of the 1977 year.

What happened to the rest of the $160,000 for benefit of Ulster County employes for pay raise adjustment? Not one county employe has received any portion of this money, in accordance to the contract agreement. This pay raise adjustment could very well be used this year, Jan. 1, since Ulster County Employes will receive no raise at all for the year of 1977. County legislation could very well distribute this money appropriated to CSEA employes' wages. Why does the county legislation hold back and deprive CSEA employes from money due them through a bonafide agreement? This should be of interest and concern to CSEA **taxpayers** and other taxpayers.

A quote from a county employe at the CSEA meeting, stated in despair, "What will I do for my family. I have two children?" Out of the small $200 bonus, it would have meant $100 for each child, had the bonus been given as of Jan. 1 instead of the end of the year.

Can the 33 legislators sign the proposed Ulster County CSEA contract with a **CLEAR** conscience?

LAURA PINE
Ulster County Employe

The Daily Freeman
79 Hurley Ave., Kingston, N.Y.
(914) 331-5000

Richard L. Treat, Publisher
Thomas P. Geyer, Editor

© 1977 NYT Special Features

"'ROOTS' IS CERTAINLY GETTING A LOT OF REACTION!"

## Nicholas Von Hoffman

### A Cancer Drug Being Ignored?

WASHINGTON (KFS) - The American Cancer Society and the cancer industry in general is again being accused of making serious scientific and medical judgments that have been tinged by egotism, pride, sour personal relations and a jealous fear that a non-ingroup member may have made a major contribution to the field.

Even as the Cancer Establishment, which has been so successful that somewhere like 400,000 Americans will perish from the disease this year, continues to encourage the criminal prosecution of the claimed anticancer agent, laetrile, a new fight has broken out over the use of hydrazine sulfate in cancer therapy. No one has yet been indicted but Joseph Gold, M.D., who first proposed the use of the compound, had best watch his step.

Gold, a duly licensed, orthodox medical man, has proposed an unorthodox approach to cancer therapy - an indirect method whereby the cancer cell's ability to feed themselves would be disrupted. David Rorvik, the brilliant medical writer who did all the research upon which this column is based, described the metabolic process that hydrazine sulfate is meant to interrupt as follows:

"The cancer cells feed on the glucose or sugar of the body and leave lactic acid behind as an end product. It happens that the liver is programmed very rigidly to take this lactic acid and, through a very high-energy-consuming process, covert it back into glucose. Normally the body would have occasion, except in a few specialized situations, to do this only in periods of emergency, as when food intake was interrupted for prolonged periods and there was no other source of energy to be had. But with cancer, which puts out lactic acid continuously, it must do it all the time...

As the cancer grows and puts out more and more lactic acid, the body has to work harder and harder to convert the stuff into 'food' for the cancer - with the consequence that, ultimately, the normally expendable resources of the body are used up and the unexpendable ones have to be thrown into the fire. Thus the muscles are literally consumed by cancer's voracious and always growing appetite, and the result is cachexia (wasting away) and death."

Rorvik reports that shortly after Gold had published preliminary reports on the drug's effectiveness on laboratory animals, others, over whom Gold had no control, asserted claims for hydrazine sulfate's power to prevent the liver from manufacturing food for cancer cells. Apparently parts of the cancer hierarchy got ticked off. By the time the substance was being tested at the prestigious Sloan-Kettering Cancer Center in New York, something like a feud had sprung up between a number of the persons involved in the Sloan-Kettering testing. S-K's results were negative, but Dr. Gold challenged how the work was done, nor can his objections be brushed away without a hearing in view of the fact that Sloan-Kettering had to confess a serious case of fraudulent laboratory results just a couple of years ago.

In any event, while S-K can't get any positive result from hydrazine sulfate, researchers in another culture and society, not under the institutional press of the heretic hunters at the National Cancer Institute, are getting very different results. The Petrov Research Institute of Oncology in Leningrad announced the results of several studies of hydrazine sulfate, both with positive conclusions. In the second study, the Russian researchers wrote:

"In a series of 95 evaluable, late-staged cancer patients who had become refractory to all usual means of physical and chemical anticancer treatment, administration of hydrazine sulfate produced a 41 per cent objective response and a 55 per cent subjective response. Objective response included measurable tumor regression and stabilization of condition. Subjective response included improvement in general status, and appetite, 'vigor enhancement' and reduction or disappearance of pain."

Hardly a 100 per cent cancer cure, but extraordinarily promising. Certainly these results fairly cry out for further testing not only of hydrazine sulfate but also of Gold's hypothesis that the way to go about therapy is to interrupt the wasting away process - or gluconeogenesis, as the doctors call it. Shortly before the publication of this Russian study but after the release of a previous one with similar positive results, as well as an American study conducted by a drug company, the publication of the American Cancer Society, "CA," printed the following remarks under the heading of "Unproven Methods".

"After careful study of the literature and other available information, the American Cancer Society does not have evidence that hydrazine sulfate is of any objective benefit in the treatment of cancer in human beings."

The testing of a drug is a long, complex and tricky business. No claim is being made here that hydrazine sulfate, a cheap, non-patented substance with many industrial uses in which Dr. Gold has no proprietary interest, has been demonstrated be of significant help in cancer therapy. All we have is some promising data and some good ideas. That is enough reason to do more work.

DOONESBURY by Garry Trudeau

## Jim Bishop: Reporter

### Who Says I'm Afraid to Fly?

There is a long-time love-dread relationship between me and planes. On the ground, I am a jet watcher. In the air, I'm a ground watcher. Nothing compares to the grace of silvery flight. And nothing can scare me to death as quickly.

Relax? Never. Only I and the captain listen to the whine of those engines. In turbulent air, I am the only one who notices how much the wing can flex without breaking off. At 30,000 feet, I can spot a solitary flash of lightning 80 miles away.

Quite often, I take a book aboard. Incredibly, I can read one paragraph for an hour without understanding a word. I may be the only passenger who accepts a cocktail with his fists clenched.

Anything that weighs 350,000 pounds has no right in the sky. I know that. The Wright brothers knew it. But the designers don't. They keep making them bigger and bigger.

Someday, a stewardess will greet me saying, "Would you like to bowl awhile or try our Olympic swimming pool?" My well-mannered terror would be more bearable if the airlines would devise a means of getting me on the plane before I can change my mind.

The clerks write tickets as though they're adding the national deficit. They consult books, jot notations while jamming a phone between jaw and shoulder, make little jokes with other clerks as though they know something about this flight that I don't.

The food is uniformly execrable. My dog Charlie Chan would prefer to starve. The plastic dishes, the knives and forks are what the wardens give to lifers with a suicide impulse. Anyone who flies a lot can't be overweight.

Nor has anyone learned how to reunite the passenger with his luggage. My plane always docks at the far end of the airport. Like a herd of goats, we walk and walk, muttering to ourselves and flashing suspicious glances at passengers who walk fast.

Candidly, I do not need the spurious sex of the stewardesses. Some fly faster than the plane. A wiggling behind and jiggling bosom are dross at an altitude of six miles. A few act like girls being paid to look for a husband.

My father was in awe of planes most of his life. He wouldn't board one because he had a height phobia. Anything taller than a bungalow roof made his nose bleed. One day I said, "Why not try it once? The worst that can happen is that you will be killed."

He mulled it. "Dying," he said, "is something I have reserved as the last thing I want to do. But what the heck - you

People who want to worry will find something to scare them. My wife has flown to Europe and back five times, flew around the world twice. She has spanned the continent so many times she nods to mountains she knows.

And yet - and yet she will not board a plane unless she has all of her Mother Cabrini medals and relics. I asked her if it didn't occur to her that Mother Cabrini might be too busy to listen. She might be working on some trivial matter, like war or peace in the Middle East.

"She's never too busy for me," Kelly says. "And if you're hinting that I'm scared, you're damned right I am."

## Jack Anderson

### Baker Failed To Break Price Squeeze

WASHINGTON — Donald G. Baker is a decent sort, a lawyer of excellent reputation, with an upright air and a scholarly demeanor. As the Justice Dept.'s antitrust chief, he is supposed to police the cutthroat corporate world. But the business tycoons who inhabit this world make Baker look like Snow White anong the seven dwarfs.

He discourses upon the evils of economic concentration; he espouses the theory of antitrust enforcement. But when it comes down to protecting the public from rigged prices and corporate monopolies, Baker has not exactly been a bold champion of vigorous action.

His latest tilt with the barons of Big Business 1s described in a confidential memo, which was never intended to be circulated outside the Justice Dept. It reveals how he settled a price-fixing case with the two electrical giants, General Electric and Westinghouse, without demanding concessions that might have brought down energy prices.

The pursuit of lower energy prices is one of the top objectives of the federal government. Yet Baker could have broken the price squeeze in return for dropping antitrust allegations against General Electric and Westinghouse, the memo suggests.

Between them, GE and Westinghouse sell 90 per cent of the giant turbine generators, which produce electricity in America's power plants. Each generator costs millions, which, in turn, has an impact on the price that the public eventually must pay for electricity.

The story is worth telling from the beginning. The Justice Dept. charged that for the past 12 years GE and Westinghouse had "deliberately" eliminated price competition in the giant turbine industry. The two companies allegedly accomplished this through an elaborate pricing scheme, which resulted in very similar prices for both GE and Westinghouse turbines.

Baker got an agreement from the two companies to stop "stabilizing" prices through this complex method. Yet GE and Westinghouse had promised the Justice Dept. years ago not to fix the prices of turbine generators. In other words, the companies merely promised again not to do something which they had already sworn never to do.

The agreement was opposed by two senior antitrust officials, Bernard Hollander and Richard Stern. The determined Stern put his objections in a confidential memo, which he submitted to Baker shortly before the settlement was approved.

Stern reminded Baker that Westinghouse was "extremely anxious" to settle the price-fixing case. This gave the Justice Dept. an opportunity to gain some important concessions from Westinghouse in a separate but related antitrust case, Stern pleaded.

In the latter case, Westinghouse allegedly used its contracts with the Mitsubishi Company to prevent the Japanese firm from shipping giant turbine generators to the United States.

The entry of Mitsubishi into the American market, Stern contends, would cause a "sharp price drop." He, therefore, "strongly urged" Baker as part of the settlement to insist "that Westinghouse agree to permit Mitsubishi to ship turbine generators to the U.S."

The memo concludes forcefully: "For the Antitrust Division to fail to grasp this unique opportunity to bring in new competition, and thus relieve the energy sector, and the public generally, from the poor state of competition in the domestic turbine-generator industry, appears to me to be a grave mistake."

Footnote: In a telephone interview with our reporters Gary Cohn and Richard Sokolow, Baker said he approved the settlement because the government got all the relief it was seeking. He acknowledged that both Stern and Hollander had opposed the agreement but said Stern's memo called for "an inappropriate use of prosecutorial discretion." Both Stern and Hollander refused to comment.

**ANOTHER FIX?:** Another price-fixing case, involving the giant Atlantic Richfield oil combine, will be presented to a California grand jury this week.

The case has been prepared secretly by investigators from the district attorney's offices in Los Angeles and San Diego. Price fixing is a serious crime in California, where it is considered to be a felony. The prosecutors are expected to seek criminal indictments against both the company and the responsible executives.

The investigation has been kept hush-hush. But we have learned from insiders that the state's case will probably be similar to a lawsuit, which has been brought against Atlantic Richfield (ARCO) by franchised dealers in southern California.

In affidavits prepared for the civil suit, former ARCO sales representatives and dealers will describe attempts to control their prices by coercion. Many of these people are expected to be called before the grand jury.

# Obituaries

### DuBois

Ruth DuBois, 83, 16 Park St., Ellenville, died Saturday at the Ellenville Community Hospital. Born in Eureka, Aug. 10, 1893, she was the daughter of the late Melvin and Mary Hornbeck DuBois. A lifelong resident of the area, she was a member of the Ellenville United Methodist Church. Miss DuBois is survived by three cousins: Ronald Vernooy of Brewster; Gary Vernooy of Kingston; and Leith Coddington of North Branch. Funeral services will be held Tuesday at 2 p.m. at the Loucks Funeral Home, Rt. 209, Ellenville. Burial will be in the Fantinekill Cemetery, with the Rev. Arthur S. Marshall officiating.

### DeWitt

Mrs. Anna Albrecht, 9 Brewster St., died Saturday at Kingston Hospital. Born in Kingston, she was the daughter of the late Justin J. and Belle Hoffman Albrecht, and the widow of Fred DeWitt. She was a member of St. Mary's Rosary Society. Mrs. DeWitt is survived by a sister, Mrs. Mae Smith, and several nieces and nephews. The funeral will be held from the Gilpatric-Murphy Funeral Home, 176 Broadway, Tuesday at 9 a.m., thence to St. Mary's Church, where at 9:30 a.m. a Mass of Christian Burial will be sung. Burial will be in Rosendale Cemetery.

## Fred P. Reis Dies, Was Fire Commissioner

KINGSTON— Fred P. Reis, 127 North Front St., area businessman and former commissioner of the Kingston Fire Department, died in Kingston Saturday following a long illness.

Born in Poughkeepsie, Mr. Reis was the son of the late Frank A. and Emma Roosa Reis.

Mr. Reis was the founder of the Rondout-Woodstock Oil Co., and was a member of the Knights of Columbus Kingston Council No. 275, and the Southside Gun Club.

Mr. Reis served as commissioner of the Kingston Fire Department from January 1968 to December 1973. He was a 50-year member and captain for 25 years of the Excelsior Hose Co. No. 4.

Surviving are: his widow, the former Ruth Harris; a daughter, Mrs. Burton (Joan) Deitz of Kingston; two sons: William and Charles Reis, both of Kingston; a sister, Mrs. Madeline Trossevin of Kingston; four brothers: Frank, Harold and Charles Reis, all of Kingston; Jack Reis of Garden City, Long Island; seven grandchildren and several nieces and nephews.

The funeral will be held from the Henry J. Bruck Funeral Home, 261 Broadway, Wednesday at 9 a.m., thence to St. Joseph's Church, where at 10 a.m. a Mass will be offered. Burial will be in St. Mary's Cemetery.

### Warren

Samuel Allen Warren, 10 months, Dymond Road, Sundown, died Saturday at his home. Born in Liberty March 20, 1976, he was the son of Paul and Barbara Dymond Warren. Surviving, in addition to his parents, are: a brother, Dale Richard Warren, at home; his paternal grandmother, Mrs. Anna Warren of Napanoch; his maternal grandparents, Mr. and Mrs. Roy Dymond of Sundown; and aunts, uncles and cousins. Funeral services will be held Wednesday at 2 p.m. at the Loucks Funeral Home, Rt. 209, Ellenville. Burial will be in the Furman Cemetery, Yeagerville. The Rev. Herbert Maynard will officiate.

### Carnright

Marguerite S. Carnright, 78, 34 Dixon Ave., Woodstock, died Monday at the Benedictine Hospital. Born in High Woods, Dec. 2, 1898, she was the daughter of the late Abraham and Jennie Schufelt Snyder, and had previously resided in Lake Hill for 28 years. She was a member of the United Methodist Church of Shady. Mrs. Carnright is survived by: her husband, Clifford Carnright; two daughters: Mrs. Lois Hopper of Woodstock; Mrs. Eugene (Virginia) Pettet of Lake Hill; a son, Malcom Carnright of Woodstock; five grandchildren and two great-grandchildren. Funeral services will be held Thursday at 2 p.m. at the Lasher Funeral Home, Woodstock. The Rev. Adelmer Bryon will officiate. Burial will be at a later date at the Zena Rural Cemetery.

## Funeral Notices

**CARNRIGHT**—February 7, 1977. Marguerite S. Carnright, of 34 Dixon Ave., Woodstock. Wife of Clifford Carnright, mother of Mrs. Lois Hopper, Mrs. Eugene (Virginia) Pettet and Malcom Carnright. Also survived by five grandchildren and two great-grandchildren.

Funeral services Thursday 2 p.m. at the Lasher Funeral Home Inc., Woodstock. Interment Zena Rural Cemetery at a later date. Friends may call at the funeral home Wednesday from 2 to 4 and 7 to 9 p.m.

**DE LEON**—at rest February 5, 1977, Ellenville, N.Y.. Mabel A. DeLeon of 3949 45th St., L.I. City, N.Y. Loving mother of Mrs. Arnold (Ruth) Gottesman, Daniel and Marius DeLeon, devother sister of Wava Willis, Emman Langner, Caryl Smith, Alwyn Poole, and Luman Poole. Five grandchildren, nieces, nephews and cousins also survive.

Funeral services will be held Tuesday 10 a.m. from the H.B. Humiston Funeral Home Kerhonkson, where the Rev. Wilhelm K. Haysom officiating. Interment in Pittsfield Cemetery, Pittsfield, Mass. The Family will receive their friends at the funeral home Monday 7 to 9 p.m.

**DE WITT**—in this city February 5. Anna Albrecht DeWitt Of 9 Brewster St. Sister of Mrs. Mae Smith, several nieces and nephews also survive.

Funeral will be held from the Gilpatric-Murphy Funeral Home, 176 Broadway, Tuesday at 9 a.m., thence to St. Mary's Church where at 9:30 a.m. a Mass of Christian Burial will be sung. Interment in Rosendale Cemetery. Friends may call at the funeral home today 2 to 4 and 7 to 9 p.m.

**ATTIENTION OFFICERS AND MEMBERS OF ST. MARY'S ROSARY SOCIETY**

All officers and members of St. Mary's Rosary Society are requested to meet at the Gilpatric-Murphy Funeral Home, 176 Broadway, this evening at 8 p.m. to recite the Rosary for our departed member, Anna A. DeWitt

Angeline Carputo,
President
Rev. Walter C. Doty,
Spiritual Director

## Funeral Notices

**LEGGETT**—At Rest February 5, 1977. Mrs. Frances Howard Leggett of Ridgely Manor, Stone Ridge, mother of Viscount Margesson, the Honorable Lady Charteris and the late Hon. Mrs. George Buchanan.

Entrusted to the care of the Keyser Funeral Service, Kingston Chapel, Albany and Manor Aves. Arrangements are private. Interment in Sleepy Hollow Cemetery, Tarrytown, N.Y.

**REIS**—Fred P. of 127 North Front St., on February 5, 1977. Husband of Mrs. Ruth Harris Reis, father of Mrs. Joan Deitz, William and Charles Reis, brother of Mrs. Madeline Trossevin, Frank, Harold, Charles and Jack Reis. Seven grandchildren and several nieces and nephews also survive.

Funeral will be held from the Henry J. Bruck Funeral Home, 261 Broadway on Wednesday at 9 a.m. thence to St. Joseph's Church where at 10 a.m. a Mass will be offered. Burial in St. Mary's Cemetery. Friends may call tonight 7 to 9 and Tuesday 2 to 4 and 7 to 9 p.m. In lieu of flowers donations to The Kingston Unit of the American Cancer Society would be appreciated.

**KEATING**— Mrs. Mary (nee Brazee) on Saturday February 5, 1977, of 43 Brewster St. Wife of the late William J. Keating; mother of Sister Catherine Keating, S.U., Miss. Mary Keating, Mrs. William (Helen) Lifer and William A. Keating; sister of Mrs. Charles (Anna) Cassell, Mrs. Walter (Rose) Maechler, Mrs. Frank (Catherine) Sessler, Mrs. Joseph (Florence) Fisher, Miss. Rita Brazee and Miss. Theresa Brazee; four granddaughters , one great grandson and many nieces and nephews also survive.

The funeral will be held from the Jospeh V. Leahy Funeral Home, Inc., 27 Smith Ave., Tuesday, Feb. 8 at 9:45 a.m.; thence to St. Mary's Church where a Mass of Christian Burial will be sung at 10:30 a.m. Interment St. Mary's Cemetery. Friends will be received at the funeral home Sunday and Monday 2 to 4 and 7 to 9 p.m.

**ATTENTION ALL OFFICERS AND MEMBERS OF ST. MARY'S ALTAR & ROSARY SOCIETY**

You are requested to meet at the Joseph V. Leahy Funeral Home, Inc., 27 Smith Ave. this evening, at 7:30 p.m. to recite the Holy Rosary for our departed charter member, Mary Keating. Rev. Walter C. Doty
Moderator
Mrs. Angeline Carputo
President

## Funeral Notices

**SUTTON**—Charles F. suddenly on Friday, February 4,1977,of Lake Katrine, N.Y. Husband of Jessie Woolsey Sutton; son of Margaret Minnikine Sutton and the late Charles Sutton; father of William C. Sutton, Thomas J. Sutton and Richard W. Sutton; brother of Mrs. Robert (Bernice) Kearney, Walter R. Sutton and James A. Sutton; four grandchildren , several aunts, uncles , nieces and nephews also survive.

Funeral services will be held at the Joseph V. Leahy Funeral Home, Inc., 27 Smith Ave., Tuesday, Feb. 8 at 2 p.m. The Rev. John Needham, pastor of the Plattekill Reformed Church will officiate. Interment in Mt. Marion Cemetery. Friends will be received at the funeral home Monday 2 to 4 and 7 to 9 p.m.

**ATTENTION OFFICERS AND MEMBERS OF AMERICAN LEGION POST #1748**

You are requested to meet at the Joseph V. Leahy Funeral Home Inc., 27 Smith Ave. this evening at 8 p.m., to conduct services for our departed commrad, Charles Sutton.

Gary VanGieson
Commander
Harry Van DeMark
Adjutant

**ATTENTION OFFICERS AND MEMBERS RUBY ROD & GUN CLUB**

You are requested to meet at the Joseph V. Leahy Funeral Home Inc., 27 Smith Ave., this evening at 7:30 p.m. to pay respects to our departed member, Charles F. Sutton

Cal Johnson,
President

**ATTENTION OFFICERS AND MEMBERS RUBY FIRE COMPANY**

You are requested to meet at the Joseph V. Leahy Funeral Home, Inc., 27 Smith Ave., this evening at 7 p.m. to pay respects to our departed member, Charles F. Sutton.

Rodney Bronson
President

**ATTENTION ALL OFFICERS AND MEMBERS OF JOYCE SCHIRICK POST #1386 VFW**

You are requested to meet at the Joseph V. Leahy Funeral Home, Inc., 27 Smith Ave., this evening at 8 p.m., where ritualistic services will be held for our departed member, Charles Sutton.

Tomas Guldy
Commander
George Beesmer
Adjutant

## Rhodesian Clergymen Are Slain

**MUSAMI, Rhodesia** (UPI) — Black guerrillas herded eight Roman Catholic missionaries together and shot seven of them to death in the worst attack against clergymen in the Rhodesian guerrilla war, the only survivor said today.

"We want our country," one of the guerrillas was quoted as telling nuns at the mission where the slaughter took place.

Three of the dead were priests from England, Ireland and Kenya. The others slain included three nuns from West Germany and one from England.

The only victims immediately identified were Rev. Martin Thomas of England; Rev. Christopher Shepherd-Smith of Kenya and Rev. John Conway of Ireland.

All were working at the St. Joseph's Mission on the Mangwende tribal trust land 40 miles east of Salisbury.

The Rev. Dunstan Myerscough, 65, of Preston, England, said he survived only because he fell to the ground "from instinct" when the guerrillas started shooting.

Myerscough said that shortly before 10 p.m. Sunday there was a knock on his door and "I opened the door and walked into the wrong end of a gun."

One of the guerrillas rushed the group out of the building and 100 yards down a dirt road and ordered them to stand there.

He said the guerrillas then appeared to be discussing who should do the shooting.

"Eventually they had three people there and they said (to the other guerrillas), 'right, off you go' or some such words, and the rest of the bunch scampered off north.

"Then these three opened fire," Myerscough said.

"As soon as I saw the bursts fired from, I think, the middle gun, I sort of — I don't know whether instinctively or imagining I was hit or what — I fell flat down."

Myerscough said when the firing stopped, he discovered he had not been hit.

He said the entire incident last about half an hour.

At the mission 67-year-old Sister Anna said she was spared because she was crippled with arthritis.

Police Supt. John Potter said the guerrillas grabbed one African sister and shoved her into another room with a group of novices, saying "we want our country."

## •TAXES

(Continued from page 1)

tioners and their counsel claimed the town's ratio was not correct. Choosing a half dozen land parcels on the rolls, they were able to demonstrate the town's real ratio of assessed value to the fair value was closer to five or six percent rather than 14 per cent.

Said Gruner, "The town's argument did not hold up. It was obvious from the specific properties we selected for submission that the properites of certain people in Saugerties were assessed at far less than our Glasco people's were assessed at."

One example used was the former Fabiano property, which commands a view of the Hudson and which was sold in March of 1974 for $95,000. It was assessed at only $4,700— a ratio of .049 per cent, or far less than the 14 per cent claimed by Pavlovich and the board.

A second example offered was the former Silinovich property, sold in July of 1974 for $43,000. Assessed at only $2,200, the ratio was calculated at .051 per cent— again far removed from the 14 per cent rule supposedly used.

Among the petitioners in the two suits handled by Riseley and Gruno were Wilson & Mason, Inc. (owners of a Barclay Heights house), and a number of Glasco homeowners, including Fannie Mauro and Peter Fondino. A third suit, which the court allowed to be tied in with the two other cases, involved Joseph and Anna Greco, and other Glasco taxpayers, with G. Thomas Rea Jr. appearing as counsel.

The final culmination of the court action, which involved a wide range of assessments for the years 1972, and 1974 through 1976, assures that the more than 20 assessments involved will be reduced.

The amount of money to be returned to the petitioners is dependent on the Board of Assessor's reduction of the assessments. While a settlement agreement has been reached , payment of monies involved will not be made until school district and town officials set a complete financial settlement. Gruner estimates, however, that the total settlement in this particular case will range between $9,000 and $10,000.

And both he and Riseley are convinced that lawsuits of this type will become more frequent and more widely prevalent in the future. Eventually, Saugerties officials must make an across-the-board , dollar value offer on each assessment in this case, a move which is expected to encourage more challenges to town assessments.

The most significant thing about the Saugerties suit, they suggested, is that the tax certiorari law allows the individual property owner to join with others in his town or district to battle against assessments in court on an economically feasible basis.

Said Gruner, "This gives the small guy a chance, since the group can get up a war chest for attorney's fees. A shopping center or apartment complex can afford court costs, it's worth it to them. But, for the individual property owner in the past, any victory has been a pyrrhic one only, since court costs added up to more than the tax savings involved."

## •BLAZE

(Continued from page 1)

siderable amount of stock.

Located next to it, at 496 Albany Ave., is the Touch of Class Beauty Salon, which firemen said received damage to the roof, rear second floor porch and siding.

Sparkle Plenty Car Wash at 486 Albany Ave., was damaged on the roof rafters and the ceiling of its boiler room.

The injured firemen, some of whom were treated and released from the hospital, include Capt. Robert Priest, who sustained bruises to the left eye, caused by falling debris.

Firefighter John Reinhardt injured his right knee slipping on the ice as he was moving a hose.

Edward Albrecht was knocked over by back pressure on a hose line and injured his right elbow, wrist and back. Although he was released from the hospital, he was relieved from duty.

Firefighter Dennis Miller bruised his left hand when he slipped and fell, and two volunteer firemen, Ronald Keller and Gilbert Styles, suffered exposure and possible frostbite.

Nine pieces of fire equipment and two additional pieces of apparatus on standby were called into action after the initial alarm sounded around 6 p.m. Saturday night.

Some equipment remained on the scene until about 5 p.m. Sunday in the event any of the burning debris flared up again.

The Wearhouse building was completely ablaze when firemen first arrived with flames shooting out the front and the rear of the building.

Concrete blocks, which once were part of the building's facade, lay scattered in front of the sewing center.

Part of the storage area was also occupied by Speigel Bros. paper products, while the second story of the beauty salon was owned and occupied by Anthony Peone, firemen said. Sparkle Plenty Car Wash is owned by Frank Rinaudo of Highland.

## •VOGT

(Continued from page 1)

Vogt says he favors some legislation which would permit juveniles who are charged with serious crimes of violence to be handled as adults in some cases, and tried before a criminal court.

The would-be judge doesn't stop at the defendants, however.

He would also keep a tight rein on defense attorneys who use delaying tactics or consistently don't show up at calendar calls for their cases.

"I'm not being critical of anybody, but I would be a little less leisurely in conducting the court.

"My approach to the office is that we cannot afford as many adjournments as we now grant as a matter of course. Delays always favor a defendant. Sometimes it takes a tough judge to get things going," he said.

Vogt said that at the present time he is not expecting any fight for the GOP nod. "I have heard several names mentioned, but I have no confirmation of opposition"' he said.

One of those names is Kingston attorney Joseph Saccoman who unsuccesffully ran for the Supreme Court seat from the Third Judicial District last year.

Saccoman, who was unavailable for comment today, has been making some inquiries around the county as to his political viability in the race and may challenge Vogt at the party's nominating convention sometime in April or May.

Vogt's First assistant, Michael Kavanagh, will formally announce his candidacy for the D.A.'s job on Wednesday.

## •LEGGETT

(Continued from page 1)

and former president of the Ulster County Garden Club.

Surviving are: a son, the Viscount Margesson; a daughter, the Hon. Lady Charteris; and nine grandchildren. Another daughter, the Hon. Mrs. George Buchanan, died in 1968.

Funeral arrangements are under the direction of the Keyser Funeral Service, Kingston Chapel, Albany and Manor Avenues. Burial will be in Sleepy Hollow Cemetery, Tarrytown.

## •SNOW

(Continued from page 1)

Adsit stated that late Saturday all information requests on available equipment were sent through a central information clearing house and will be distributed to the towns in the disaster area.

"Drawing from that information, we will be contacted directly by the highway departments which need help,"he added.

Ulster County equipment which is serviced and ready to roll this morning includes a snow blower, two bulldozers and a front end loader.

The machinery is loaded onto flat-bed trucks and Deputy Highway Superintendent Richard Gray had planned to make the trip west with the operators, a foreman and a mechanic.

The announcement of the aid came Friday from legislature Highway Committee Chairman Phillip Davis of Kerhonksen.

## POLICE BEAT

# Blaze Destroys Accord House

ACCORD — The home of Mr. and Mrs. Lenny Durell, Granit Road, Accord, was heavily engulfed in flames Sunday when Accord and Alligerville firemen arrived in time to save five dogs who were in the basement while their owners were away.

Eighty per cent of the two-story house was lost, according to Accord Fire Chief Lowell Baker, who said the blaze apparently started under a porch shortly before 4 p.m.

Thirty-five firemen fought the fire until 6 p.m. There were no injuries and no estimate of damage.

★★★

### City Burglaries

Kingston city detectives are investigating two burglaries over the weekend.

Ace Transmission, 105 Cornell St., was broken into sometime Sunday night or early Monday morning.

Kingston patrolmen discovered the entry which was gained by breaking a window. An inventory is being taken to determine what is missing.

Worf's Bar on Abeel St., was also entered Saturday night or Sunday morning. Entry was gained through a rear window and an undisclosed amount of beer, liquor and soda was taken.

★★★

### Kingston Arrests

The arrest of John Lucci, 46, of 77 Abruyn St., Kingston, has been reported by Kingston City Police who said he was released on $25 bail after a complaint was filed by a private citizen charging him with third degree assault.

City Police also report the arrest of William E. Garland, 17, of 325 Lucas Ave., Kingston, who is charged with driving while intoxicated. He was scheduled for a court appearance today.

★★★

### Trucks Ransacked

Two youths from the Children's Home on Grove St., Kingston, reportedly ransacked trucks belonging to Michael Spada, North Street, Kingston. The boys were picked up and returned to the home, police said.

★★★

### Accidents on Ice

An Elmendorf Heights man was injured when his car slid on ice on a curve Saturday on Hurley Avenue and struck an oncoming car.

Jeffrey Hamsher, 22, of Hillside Drive, received head injuries and was taken to Benedictine Hospital by Fatum's Ambulance.

City Police said Hamsher was traveling north on Hurley Avenue when he went into the skid and struck a vehicle operated by Dennis Robinson, 28, of Skytop Apartments, Kingston. about 12:25 p.m.

City police are also investigating a Friday afternoon accident in which a city man claims he got out of a taxi on Wall Street, closed the vehicle door on his coat, slid to the pavement and was dragged down the street.

Ronald Lunan, 51, of 194 Wall St., reportedly sought medical aid on his own. The taxi driver, Karen Adamyk, 19, of Kingston, was driving GG's Taxi at the time and was not aware that Lunan had fallen, police said.

Lunan complained of back pain.

★★★

### Shopping Spree

Edith Middaugh, 67, took her own shopping bags with her when she went "shopping" in Kingston Plaza stores Friday.

Ms. Middaugh, of 120 Stephan St., has been charged with petit larceny for taking $11.69 worth of merchandise, including a lamp shade, peanuts, salad bowls and other items from Britt's, Walgreen's and Grand Union.

When arrested she had bags from Sears, Grand Union and Walgreens, in the bottom of her pocketbook, security officials said.

Ms. Middaugh was first observed by Britt's security when she allegedly a large shopping bag from behind a record counter and placed the lamp shade inside it.

She was released pending a court appearance.

The Daily Freeman

Published Sunday through Friday by Mid-Hudson Publications Inc., 79 Hurley Ave., Kingston, N.Y. 12401.

Ralph Ingersoll, President; Ralph Ingersoll II, Vice President; Richard L. Treat, Vice President and Publisher.

By Carrier, $1.15 per week. By Mail per year, $58.68. Six months, $29.34. Entered as Second Class Matter at the Post Office at Kingston, N.Y.

Telephone Calls
Main office: 331-5000

# Ouster Urged

**NEW DELHI, India** (UPI) — An estimated 200,000 persons turned out Sunday to hear Prime Minister Indira Gandhi's political opponents urge her ouster in next month's national elections. They said the choice was "between democracy and dictatorship, between freedom and slavery."

The rally featured Jagjivan Ram, the popular leader of India's 120 million untouchables who resigned from Mrs. Gandhi's cabinet last week, and Jayaprakash Narayan, who was Mrs. Gandhi's leading opponent before she imposed a nationwide state of emergency 19 months ago.

The crowd was twice the size of the one that turned out the previous day to hear Mrs. Gandhi speak on the same site. Sunday's audience was enthusiastic and attentive, while Saturday's was restive and generally unresponsive.

"The issue before you at the March national elections is between democracy and dictatorship, between freedom and slavery."

JENSON and DEEGAN INC.
Funeral Home
15 Downs St.
Kingston, N.Y.
331-1425

Phone 331-3272
Joseph V. Leahy Funeral Home, Inc.
27 Smith Ave.
Joseph V. Leahy
Licensed Owner
Kingston, N.Y.

Henry J. BRUCK
FUNERAL HOME INC.
261 Broadway
Kingston, New York
Phone 331-0370
Over 40 Years of Continued Family Service

W.N. CONNER Funeral Home, Inc.
Albany and Manor Ave.
Kingston, N.Y.
338-1505

OXYGEN
Medicare - Medicaid
24 Hrs. - 7 Days
ALCARE 331-3100
BREATHING MACHINES

331-5836
IS THE NUMBER TO CALL FOR FAST DEPENDABLE TV SERVICE FROM
H&M TV

"taking care"
How can we help you? Financial advice? A personal loan? Reserve checking? At Highland National we're people just like you serving people just like you. Come on in and let's talk. Or, give me a call.
Frank Carle
Olive Office
Telephone 657-2342
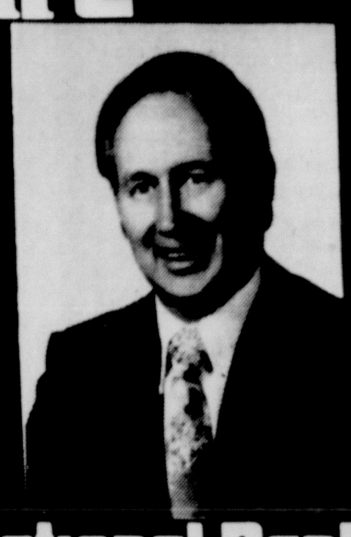
Highland National Bank
MEMBER F D I C

# Life

*Odetta...'the most glorious voice in American Folk Music.'*

Sandy Underwood Photographer

**Diane Edwards will appear in the Cincinnati Ballet Company's production of "With Timbrel and Dance, Praise His Name," scheduled for Thursday, Feb. 17, at Ulster County Community College, Stone Ridge. The program will be sponsored by Ulster Community College Foundation to raise funds for student scholarships and special development programs.**

*Foundation's First Major Fund-raiser*

## Spectacular Concert at UCCC to Benefit Students

**STONE RIDGE**—A spectacular concert featuring the Cincinnati Ballet, Hudson Valley Philharmonic and the renowned folk singer Odetta will be presented Thursday, Feb. 17, at the Stone Ridge campus of Ulster County Community College.

This program is the first major fund-raising project of the recently established Ulster Community College Foundation. Proceeds from the concert will be used for student scholarships and special development programs at the college.

The performance will feature "With Timbrel and Dance Praise His Name" choreographed by James Truitte. The score, composed and adapted by the troupe's music director, Carmen DeLeone, ranges from African chants through spirituals to Duke Ellington. The Cincinnati Ballet Company has chosen this work as its Bicentennial salute to the century-old cradle of blues, rock, jazz, folk and work music as we know it today—the Negro spiritual.

Odetta, one of the leading folk singers in the nation, has been closely associated with spiritual folk music for some time, and has been praised by a New York Times critic for having "the most glorious voice in American folk music."

In 1949, she was accepted for the chorus in a Los Angeles production of "Finian's Rainbow." During this period, several of her friends were deeply interested in folk music. After hearing some, she decided she preeferred it to other musical forms. "I knew I was home," she said.

She taught herself to play guitar and began performing in small folk music establishments. She won a year's engagement at the Tin Angel in San Francisco and as her reputation grew she came east to the Blue Angel in New York. Here such artists as Pete Seeger and Harry Belafonte became impressed with her talent. She returned to California to sing the chantey "Santy Anno" in the movie "Cinerama Holiday," then appeared at the Los Angeles Turnabout Theater. Her first LP was turned out by Tradition Records in 1956. She quickly established herself as a performer touring the U.S. and Canada. Her Town Hall debut won rave notices, and she subsequently starred on television specials, was praised for a Carnegie Hall recital and became a regular performer at the Newport Folk Festival.

The first half of this program will be devoted to classical ballet, while the second half will feature "With Timbrel and Dance Praise His Name." This special program is partially funded by a grant from the National Endowment for the Arts' Dance Touring Program, and by a grant to the Hudson Valley Philharmonic from the New York State Council on the Arts through its Cooperative Area Music Program.

The concert will be presented in the Senate Gymnasium on the Stone Ridge campus. All tickets are $5 and may be obtained at Abrams Music Center in Kingston; the Woodstock Sound Center or by calling the College Development Office at the Stone Ridge campus.

Barbara Hunt Associates

**Odetta, renowned folk singer, will appear with the Cincinnati Ballet and Hudson Valley Philharmonic at Ulster County Community College.**

## Senate House Slide Show Available to Groups

**KINGSTON**—In response to numerous inquiries from Kingston and the surrounding community, the staff of the Senate House State Historic Site has put together a slide show about the work that has been done at the site during the past two years of expansion. Considerable research has netted several important changes or alterations to the site's presentation.

The program is prepared for showing to interested organizations sometime in the coming months. This service will be free of charge and one of the Senate House staff members will present the show using their slide projector and screen. The presentation will take about 30 minutes plus time for a question and answer period. All that will be necessary for the group to provide is a room large enough for the audience, chairs, and a place to plug in the projector.

Arrangements may be made with either Corwin Sharp or Kate Mearns at the Senate House Museum.

## Outstanding Teens Are Selected

**RHINEBECK**—Sandra Stash of Red Hook High School and Donald Flemming of Rhinebeck Central School were selected as honorees in the recent judging for Outstanding Teenage Young Man and Woman of Region 2 which includes the counties of Columbia, North Dutchess, Greene, Ulster, Orange and Sullivan Counties. The two young people were sponsored by Red-Hook-Rhinebeck Jaycees and Jayncees. They will be eligible for the state finals to be held at Turf Inn and Americana Hotel in Colonie, Feb. 25 and 26. At this event, representatives from the 10 regions will gather and honorees will be selected for this year.

Judges for the Region 2 event which took place at the Chancellor Livingston School, Rhinebeck, were Arlene Nunziatta, external vice president, Poughkeepsie Jayncees; Dennis Kmetz of Wappingers Falls; Eugene Zeitler, manager of Emory and Webb Insurance of Fishkill; the Rev. Joseph Ary of Red Hook United Methodist Church and the Rev. Jay Hines, clergyman from Hudson.


CLOSED for Vacation — Re-Open Feb. 18
Deanie's
Woodstock, N.Y.

Continuing our 1st . . . Anniversary
our Gift to you this week —
ALL ENTREES
on our menu
$4.99
none higher
per person
includes vegetable, potato and all the salad you can make.
effective Feb. 7th thru Feb. 11th
Colonade RESTAURANT AND TAVERN
AT THE GOV. CLINTON
1 ALBANY AVE.
Kingston
331-3390
For Reservations Phone 331-3390

Quality Jewelry Gifts
for Birthdays Weddings Anniversaries Holidays
Personalized Service
all at reasonable prices
Use your Master Charge or BankAmericard
Saccoman JEWELERS
Herman Schneider, Mgr.
576 Broadway
Phone 331-6770
closed mondays

FOOT TRAITS HIGH NOTE IN BOYS FASHION
FOOT TRAITS the solid value shoe
Full grain, richly antiqued leathers . . . arranged by quality crafting . . . and composed by Foot Traits. It's a solid sound a boy can get into.
Quality Shoes, Fit and COMPLETE ORTHOPEDIC SERVICE
Esposito's Footwear Service
462 Broadway
Phone 338-4799
Plenty of FREE Off Street Customer Parking
Open Daily 8:30 am to 5:30 pm • Fri. to 9 • Sat. to 5 • Closed Mondays

Loving Valentine JEWELRY
JEWEL BOX
40 John St., Kingston
Closed Mondays

Newberrys
Baby Portrait Special!
TUESDAY, FEBRUARY 8
clever tots PIN-UPS
8 x 10 in.
Living Color
Portrait of your Child
88¢
Compare At $6.95
★ Babies — children — adults — groups — 1 Special of each person singly 88¢ per person. Groups $1.00 per person.
★ Select from finished color portraits—in living color.
★ Extras, yes 8 x 10, 5 x 7, wallets, But with No One to pressure you to buy.
★ Limit—one Special per child.
★ Fast delivery—courteous service.
★ Doll'em up Bring'em in Watch'em Smile—Thank You!
★ Senior Citizens Invited
* BRING A FRIEND!
PHOTOGRAPHERS HOURS:
10 a.m. to 1 p.m. and 2 p.m. to 4 p.m.
Newberrys
236 Main St., Saugerties

wittnauer
Product of Longines-Wittnauer Watch Company
Carefree watches for carefree people!
Why bother wind a watch if you don't have to? Why worry if you forgot to wind it? These Wittnauer automatics take the worry out of time because they don't need winding. Simply wear the watch. And it winds itself. What's more, both offer utmost accuracy and reliability with our superb 17-jewel Swiss-crafted movement. The carefree Wittnauer. All you do is wear it.
Safford & Scudder JEWELERS, INC.
Registered Jewelers, American Gem Society
• "Serving the Public for Over 100 Years"
Established 1856
310 WALL STREET KINGSTON, NEW YORK 12401
TELEPHONE 338-1351
CLOSED MONDAYS

YOUR INVITED TO ATTEND A LITTON MICROWAVE COOKING SCHOOL
Presented by our Litton Home Economist
TUESDAY FEB. 8th
7 p.m. to 9 p.m.
See the most advanced features in Microwave Ovens. Learn the secrets of Microwave Cooking. Find out how easy it is to prepare your favorite recipes.
CALL FOR RESERVATIONS — 338-1818
Litton . . . changing the way America cooks.
JONES RADIO & T.V.
787 Ulster Ave. Mall
Kingston • 338-1818

SALES & RENTAL SERVICE
Invalid Needs
WHEEL CHAIRS
COMMODES
CRUTCHES
PORTO-LIFTS
HOSPITAL BEDS
BONGARTZ PHARMACY
358 Broadway Kingston
Open till 10 P.M.

# HVP Chamber Music Concert 'Unusual but Worthwhile'

By O. Lincoln Igou

Another of the Hudson Valley Philharmonic's Winter Chamber Music Series was presented yesterday afternoon in Holy Cross Church. The artists were Terry Champlin, Tacy Edwards, and Stephanie Fricker, performing on guitar, flute, and viola respectively. Champlin studied with Luis Garcia-Renart, and now teaches at Bard College. Tacy Edwards is first flutist of the Philharmonic and Stephanie Fricker is its principal violist. The acoustics of the Holy Cross Hall, its sanctuary, are remarkable, as those who have been there already know.

The opening work was a "Burlesca for Flute and Guitar" by Nicholas Flagello, a composition teacher at his alma mater, the Manhattan School of Music. Generally a fast-moving work but with slower sections especially at each end, it was neither impudent, musically humorous, not in any other way comical. Written in a cross between bitonal and atonal idioms, the notes rippled and swirled along gaily and easily. Ms. Edwards, as attractive as she is accomplished flutist, carried the major responsibility with the greatest of ease, producing a beautiful tone which never betrayed the slightest hint of breathiness or change of register throughout the program.

Mr. Champlin's solo performance of his arrangement of Bach's "Sonata No. 1 in G Minor for Solo Violin" served to remind one of the vast range of musical resources which lie waiting to be tapped by those skilled enough to treat the guitar with the respect of a capable and serious musical instrument, as it has been for the past three or four centuries. Its close forerunner, the lute, is even older. One needs hear only a few measures of guitar or lute music to realize how many musical worlds separate it (them) from the superficially related banjo and ukelele.

The opening movement of the Bach sonata was characterized by a great variety of timbres (tone colors), but music in which the melodic line always stood out in clear contrast to the background. The guitar seemed to enhance the introspective flexibility which Bach certainly must have intended. But also, as one listener remarked: "It is almost impossible to disassociate the guitar from romantic implications." The second movement fugue was also handled with a skill which, as with similar exact imitative contrapuntal forms played on the violin, has always been beyond the conception of this wind musician. The scoring and playing on the guitar must be even more difficult than on a bowed instrument, since so much more of the tonal polyphonic web is kept going at the same time. Three, or even four, successive entrances of the subject follow one another at one or two measure intervals. Yet the whole movement was presented with a subdued, mellow tone that illusively negated the technical complexity that is most certainly there. The telling piano dynamics continued into the third movement, until the sonata was brought to a close with an unhurried presto where, true to Baroque custom, the succession of running fast notes was never interrupted.

A Martin Kraus "Sonata for Flute and Viola" concluded the first half of the program. Born near Mainz in the same year as Mozart, and surviving him by only one year, the composer spent most of his productive years in Stockholm. The three-movement composition (the third being an unusally short but straightforward rondo) made considerable technical demands on both musicians in the opening Allegro. However, the easily rushing pace of the performance was so smoothly handled that no sense of tension, physical or musical, could be perceived. In addition to the rapid passage work, Ms. Fricker took in stride reappearing double stop figures. There was a good balance between the two instruments throughout, with the possible exception of the opening of the slow movement.

Ms. Fricker joined Mr. Champlin in his arrangement of "Six Studies in English Folksongs" of Vaughn-Williams. The first four of the set were slow, short, and uninvolved songs with the melodic line falling to the viola, while the guitar provided accompanying or contramelodic materials. The tempo picked up in "The Lady and the Dragon," although not as much as the title might intimate. One noted more of the atmosphere of Beauty and the Beast, and considerable dialogue. The final song, a jig tune, moved along with divided instrumental emphasis to a sudden and unexpected ending.

The final "Sonata da Camera," for all three instruments, was written by Jarriaan Andriessen, son of a composer heard on last week's full Philharmonic Concert. Born in 1925, he was in the United States 1948-1950, at the Berkshire Center, and a student of Copland. He has written in a variety of styles from a synthesis of jazz and symphonic music to variations on a theme from Berg's "Lyric Suite." The four-movement chamber sonata seems to be more nearly bi- or even tri-tonal than atonal, though the effect is considerably more subtle and complex than the earlier assays in this direction by Darius Milhaud. In a completely different direction, the musical materials are treated somewhat akin to Sibelius, with initial fragments and tonalities coming closer and closer together. Musical motives also become echoed increasingly in other instruments until the work ends, not totally unpredictably, on a unison. Both the composition and its sympathetic, professional performance provided a proper conclusion to an unusual but very worth while concert.

## DEAR ABBY

# Does It Pay to Be a Lady?

DEAR ABBY: Does it pay to be a lady these days? I kept steady company with a gentleman for eight years. He is now 74 and I am 66. I didn't believe in going all the way before marriage, and told him so repeatedly, so we just went together and had nice clean fun.

I had a friend (about my age) who was also a widow. She had a gentleman friend with whom she traveled and spent weekends. They were going all the way without any pretenses, and he finally married her. Now she is living like a queen and having a ball.

Three months ago, my gentleman friend dropped me for a woman who would go all the way. And after I went steady with him for eight years!

To me, adultery is adultery whether you're 16 or 70.

I ask you, does it pay to be a lady anymore?—A LADY.

**DEAR LADY: Only you can answer that question. If you have regrets, it doesn't pay. If you haven't, it paid.**

DEAR ABBY: I am a widow who lives alone. I am fairly well to do and want for nothing. My problem is my son-in-law. He has "sticky fingers." He has ripped me off several times; cash from my purse (anywhere from $10 to $100 at a time) and little things he can pick up. (Transistor radio, camera, binoculars, etc.)

He and my daughter have two beautiful children, and it would break her heart if she knew what kind of man she's married to.

I'm afraid if I were to tell her she'd take his part, as she probably should. Then I would be deprived of her company and of the joy of seeing my precious grandchildren.

I don't know how to handle this. I provide them with so many things they otherwise wouldn't have. He is a fairly good father and husband, but he is a spendthrift and very immature.

Is there some way I can put a stop to his stealing from me without damaging the relationship between my daughter and me? NO WAY OUT.

**DEAR NO WAY: Why must you tell her? Tell HIM. But you had better be sure that your suspicions are correct before making any accusations.**

DEAR ABBY: My husband travels constantly by automobile. He is self-employed. Recently he took a female employe along on one of his trips. He asked my permission first, and I agreed. The only stipulation I made was that if she ever became a threat to our marriage he would let her go. (We've been married over 25 years and have always had a good, solid relationship.)

Within a few weeks I learned they have been sharing a motel room. Both were indignant and insulted when I objected. My husband said it was strictly a business arrangement, and he was only cutting expenses. They both insist this is a common practice with traveling men. Maybe I'm behind the times, but I never heard of this before. Have you?—TENSE IN TOLEDO.

**DEAR TENSE**: No. And if you hold still for that kind of "economizing," I suggest that you use the money he's saved to have your head examined.

For Abby's new booklet, "What Teenagers Want to Know," send $1 to Abigail Van Buren, 132 Lasky Drive, Beverly Hills, Calif., 90212. Please enclose a long, self-addressed, stamped (24 cents) envelope.

## About Women

Caterina Valenti — Farrah Fawcett-Majors — Liv Ullman

UPI photo

**Singer Caterina Valenti is on the mend after suffering from cuts about the head and shoulders when she accident — ally walked through a sliding glass door in her Beverly Hills home recently. Her vision had been obscured while she was drying her wet hair with a towel after a swim in the pool.**

**A survey of the magazine industry for 1976 shows that the top cover subject (best selling) for that year proved to be the triple-threat team of "Charlie's Angels," Kate Jackzon, Jaclyn Smith, but most particularly Farrah Fawcett-Majors. A poster of Farrah in a skimpy swimsuit is outselling even those of previous famous pin-ups, Betty Grable and Marilyn Monroe.**

**Liv Ullman just opened in Toronto in "Anna Christ" to the sound of boisterous bravoes from a normally subdued Canadian audience. Liv will perform her "Anna Christi" role—made famous by Greta Garbo— on Broadway come the spring.**

## Talk of the Town

### Kingston Democrats Will Meet

**KINGSTON**—The February meeting of the Kingston Democratic Men's Club will be held at Bonnie's Restaurant, 470 Broadway, tonight at 8 o'clock. Included on the agenda is election of officers. At 9 p.m. the meeting will be opened to the public for the speaker, Andrew Gilday, Kingston Corporation Counsel.

### New KHS P.T.O. Views Plans

**KINGSTON**—The newly-formed Parent Teacher Organization of Kingston High School will have its first general meeting Wednesday, Feb. 9, 7:30 p.m. at the school auditorium. Joseph Feraca and George Washbourne of the Board of Education, will present plans for the renovation of Kingston High School. They will answer questions and listen to suggestions. All parents and teachers are urged to attend.

### Sisterhood Will Hear Speakers

**KINGSTON**—Sisterhood Ahavath Israel, 100 Lucas Ave., will meet Wednesday, Feb. 9, 8 p.m. in the social hall. Arrangements have been made by Florence Gossett for a program by teachers who will relate their experiences in the Israeli school system. A question and answer period will follow. This will be a general membership meeting.

### Garden Club Sells Flowers

**NEW PALTZ**—New Paltz Garden Club is cooperating with ths American Heart Association, Mid-Hudson Chapter, Inc., in its 1977 Hearts and Flowers Sale. Anemones in red, white and blue colors (no choice of color) are being offered for sale at $6 per dozen; $3 per half dozen; or three blooms for $1.50. Any individual or business organization who wishes to participate may call Mrs. John Hain, New Paltz, before Feb. 15. Flowers will be delivered Feb. 23, or snowdate Feb. 24.

### KHS 1942 Will Reunite

**KINGSTON**—All members of the graduating class of 1942, Kingston High School, are urged to meet Tuesday, Feb. 8, 7:30 p.m. at the Shamrock Dining Room, Broadway, across from the Municipal Auditorium. Plans will be discussed for the 35th class reunion. Those who cannot attend are asked to contact Mrs. Robert Sutton. Ideas and questions will be welcome.

Vicki Grassi

## RV Grad Will Marry Card Shop Manager

Mr. and Mrs. Carl Grassi Sr. of Rosendale announce the engagement of their daughter, Vicki, of 5 Simmons Drive, Saugerties, to Thomas Martino, also of Saugerties.

The bride-elect is a graduate of Rondout Valley High School and is employed by the Louis P. Conti Insurance Agency.

Her fiance, who is the son of Thomas Martino of Glasco, and the late Laura Martino, is the manager of the Fifth Avenue Card Shop, Mammoth Mall.

No date has been set for the wedding.


GOLDEN GLOBE WINNER! "Best Picture" ROCKY Sylvester Stallone • Talia Shire JULIET Raymond Ave. & College View Pough 471-2870 Eves. 7:10 & 9:25 / Sun. Con't. 2:45

LYCEUM Red Hook NOW! TONIGHT AT 7:30 "ACROSS THE GREAT DIVIDE" (G) Adults $1.50 Children $1.00

COMMUNITY BROADWAY-KINGSTON 331-1613 Eve. 7:00-9:10 "★★★½! A frantic free-for-all." KATHLEEN CARROLL N.Y. Daily News Thru Tues. Burt Reynolds Ryan O'Neal Tatum O'Neal PG NICKELODEON COMING SOON! "ROCKY"

MAYFAIR ROUTE 9W-KINGSTON 336-5919 Weeknights 7:30-9:15 6:00-7:45-9:30 (r) IF YOU'VE GOT A TASTE FOR TERROR TAKE CARRIE TO THE PROM "CARRIE" Sissy Spacek John Travolta

cinema II LAST TIMES TOMORROW! A sex film only the French could make! felicia A Quality Adult Film (X) Daily At: 3:00-6:45-10:05 — PLUS — Danish Pastries Daily At: 2:00-5:15-8:35 X

ORPHEUM SAUGERTIES • 246-6561 Thru Thurs. at 7:20 & 9 X—Age 18 Proof Required —X HIGHEST diversions X ADULTS ONLY

ROSENDALE THEATRE 24 Hour Phone 658-8989 Rosendale, N.Y. Free Parking Rear of Theatre LAST TIMES TONIGHT one showing at 7:30 "RETURN OF THE MAN NAMED HORSE" (pg) Richard Harris

Highland ART CINEMA 93 Vineyard Ave., Highland Phone: 691-7782 Continuous Shows Noon to 11 p.m. TWO ADULT TRIPLE X FEATURES Rated X

Monday Night Is PIZZA NIGHT at the RETREAT Bring the Whole Family! SAVE $1.00 PIZZA On all pizza eaten on the premises! Regular Menu Also Available 338-9879 Route 28 Stony Hollow

SEE YOUR DIAMOND RE-SET WHILE YOU WAIT Tuesday, Feb. 8 10 a.m. to 9 p.m. Right before your eyes, our experts will reset your diamond or other precious stones. A wonderful opportunity to create a new look for your favorite gem. The setting of your choice in 14kt white or yellow gold. Additional diamonds may be purchased to complete your custom design. Added bonus — your stones will be ultrasonically cleaned at no extra charge. Use our convenient charge plan or any major credit card. NO CHARGE FOR SIZING OR SETTING RUDOLPH JEWELERS THE DIAMOND PEOPLE Kingston Plaza, Kingston, N.Y.

JUST IN TIME FOR VALENTINE'S DAY... Wood comes to life. It begins with the charming and peaceful designs of talented Spanish artist Juan Ferrandiz, famed for his ability to capture the timeless appeal of children and animals. Then the skilled hands of Anri woodcarvers, working high in the Italian Alps, give life-like dimension to the artist's creation. Carved and painted by hand, the finished figurine is a collector's delight. Come and see the parade of all the Ferrandiz favorites! schmid ANRI Priced from $35 to $85 Open a Charge Account With Us! Use Our Charge Plan, BankAmericard, Mastercharge or American Express CLOSED MONDAYS — OPEN DAILY 9:15 to 5:30 FRIDAYS 'TIL 9 Telephone 331-1888 Schneider's JEWELERS, INC. REGISTERED JEWELER, AMERICAN GEM SOCIETY 290 WALL STREET • KINGSTON, N.Y. 12401 Member Park & Shop

CLOSED for VACATION RE-OPEN MARCH 2 J. Berinato's Restaurant 177 Greenkill Ave.

NOW THERE'S A "DIET" THAT'S EASIER TO SWALLOW. A whole new Weight Watchers® Program. Want details? Give us a call. Now! YOU'LL LOVE THE CHANGE. WEIGHT WATCHERS The Authority. YOU'RE THIS CLOSE TO LOSING WEIGHT: FOR INFO CALL 338-5232 "There Will Be No Price Increase"

Britts Kingston Plaza Beauty Salon FEBRUARY Permanent Special — HELD OVER — Reg. 13.50 . . . "ZOTOS" . . . . . $10.00 Reg. 15.50 . . . "MILK PLUS" . . . $12.00 Reg. 17.50 . . . "WHITE VELVET" . . . $14.00 Reg. 20.00 . . . "PANTENE" . . . . $17.00 MON.-FRI. 10 to 8 331-6474 SAT. 10 to 5 YOU MUST BRING THIS AD WITH YOU

## STOCKS

| | |
|---|---|
| American Air Lines (AMR) | 12⅛ |
| American Brands (AMB) | 44⅛ |
| American Can Co. (AC) | 39 |
| American Home Prod. (AHP) | 29⅛ |
| American Hosp. Suppl. (AHS) | 26⅛ |
| American Motors (AMO) | 4⅛ |
| American Tel. & Tel. (T) | 63⅛ |
| Atlantic Richfield (ARC) | 55⅛ |
| Avon Prod. (AVP) | 45⅛ |
| Bankers Trust (BT) | 39⅛ |
| Beckman Instruments (BEC) | 25⅛ |
| Bendix Corp. (BX) | 47 |
| Bethlehem Steel Corp. (BS) | 36⅛ |
| Big V | |
| Boeing Co. (BA) | 39⅛ |
| Borden Co. (BN) | 32⅛ |
| Burlington Industries (BUR) | 27 |
| Burroughs Corp. (BGH) | 72⅛ |
| Caldor, Inc. (CA) | 12⅛ |
| Celanese Corp. (CZ) | 48⅛ |
| Central Hudson G & E (CNH) | 20⅛ |
| Chase Manhattan Bank (CMB) | 31⅛ |
| Chesapeake & Ohio R.R. (CO) | 37⅛ |
| Chrysler Corp. (C) | 21⅛ |
| Communications Satellite (CQ) | 33⅛ |
| Consolidated Edison of N.Y. (ED) | 21⅛ |
| Continental Oil (CLL) | 36⅛ |
| Control Data (CDA) | 23⅛ |
| Disney Prod. (DIS) | 41⅛ |
| Dupont DeNemours (DD) | 130⅛ |
| Eastern Airlines (EAL) | 8⅛ |
| Eastman Kodak (EK) | 72 |
| EG and G Corp. (EGG) | 20⅛ |
| Exxon (XON) | 53⅛ |
| Fairchild Camera & Instr. (FCI) | 34 |
| Ford Motors (F) | 59⅛ |
| Gen. Aniline & Film (GAF) | 12⅛ |
| General Dynamics (GD) | 60⅛ |
| General Electric (GE) | 51⅛ |
| General Foods (GF) | 31⅛ |
| General Instruments Corp. (GRL) | 21⅛ |
| General Motors (GM) | 75⅛ |
| Gen. Tel. & Elec. (GTE) | 29⅛ |
| Goodyear Tire & Rubber (GT) | 22⅛ |
| Hercules (HPC) | |
| Holiday Inn (HIA) | 12 |
| Howard Johnson (HJ) | 10⅛ |
| Intnat'l Bus. Mach. (IBM) | 269 |
| Intnat'l Harvester (HR) | 33⅛ |
| Intnat'l Nickel (N) | 32⅛ |
| Intnat'l Paper (IP) | 57 |
| Intnat'l Tel. & Tel. (ITT) | 33⅛ |
| Johns-Manville (JM) | 29⅛ |
| Joy Mfg. (JOY) | 42⅛ |
| Kennecott Copper (KN) | 27⅛ |
| Kraftco (KRA) | 44⅛ |
| Ligget Group (LGT) | 34⅛ |
| Ling Temco Vought (LTV) | |
| Litton Industries, Inc. (LIT) | 13⅛ |
| Lockhead Aircraft (LK) | 10⅛ |
| McDonald's (MCD) | 46 |
| McDonnell Douglas (MD) | 23⅛ |
| Marine Midland (MM) | 12⅛ |
| Mobil Oil Co. (MOB) | 66⅛ |
| National Biscuit (NAB) | 47⅛ |
| National Cash Register (NCR) | 37⅛ |
| Nat. Semi-Conductor (NSM) | 19⅛ |
| Niagara Mohawk (NMK) | 15 |
| Occidental Petroleum (OXY) | 25 |
| Orange & Rockland (ORU) | 15⅛ |
| Pan-American World Airlines (PN) | 4⅛ |
| J.C. Penney Co. (JCP) | 43⅛ |
| Phelps Dodge (PD) | 38⅛ |
| Phillips Petroleum (P) | 61⅛ |
| Polaroid Corp. (PRD) | 32⅛ |
| Radio Corp. of America (RCA) | 27⅛ |
| Republic Steel (RS) | 33 |
| Revlon, Inc. (REV) | 36⅛ |
| Reynolds Tobacco (RJR) | 64⅛ |
| Rite Aid (RAD) | 15⅛ |
| Sante Fe Industries (SFF) | 37⅛ |
| Sears, Roebuck & Co. (S) | 62⅛ |
| Southern Pacific (SX) | 36 |
| Sperry Rand (SY) | 38⅛ |
| Studebaker Worthington (SKW) | |
| Simplicity Patterns (SYP) | 13⅛ |
| Syntex Corp. (SYN) | 21⅛ |
| Texaco, Inc. (TX) | 28⅛ |
| Teledyne, Inc. (TDY) | 62⅛ |
| Texas Instruments, Inc. (TXN) | 85⅛ |
| Union Pacific R.R. (UNP) | 100⅛ |
| United Airlines (UAL) | 23⅛ |
| United Technology (UTX) | 36⅛ |
| Uniroyal (U) | 10⅛ |
| United States Steel (X) | 44⅛ |
| Walgreen's (WAG) | 16⅛ |
| Western Union (WU) | 18⅛ |
| Westinghous Elec. Corp. (WX) | 17⅛ |
| Woolworth, F. W. & Co. (Z) | 25⅛ |
| Xerox Corp. (XRX) | 52⅛ |

UNLISTED STOCKS

| | BID | ASK |
|---|---|---|
| First Commercial Bank | 14⅛ | 15⅛ |
| National Micronetics (Units) | ⅞ | 1⅛ |

# Getting The Concorde Off The Ground

PARISUPI) — One year after the supersonic Concorde inaugurated commercial flights to the United States, France and Great Britain soon will find out if their costly jetliner will ever get off the ground financially.

The Concorde's fate lies in the hands of the Port Authority of New York and New Jersey.

The authority had announced it would hand down a decision on Feb. 10 on whether it will allow the controversial jetliner to land at John F. Kennedy airport. But last Thursday it postponed action for at least another month.

"Not all the data necessary for the decision has come in," a spokesman for the Port Authority said. He said the decision probably will be made at the PA's next regular meeting on March 10.

Both airlines are banking on servicing New York — "the key point of our supersonic network," according to Gilbert Peyrol, Air France general manager.

Currently, Air France flies from Paris, and British Airways from London, into Washington.

The Port Authority decision also may deeply affect relations among the three countries concerned. In France and Britain, labor unions already are speaking of economic retaliations against the United States if the "plane of the future" is rejected.

An example of what the unions have in mind was provided last week when French aeronautics workers called a general boycott of American products to protest Western Airlines' decision to buy American planes instead of the Franco-German Airbus.

French President Valery Giscard d'Estaing said last Saturday he had stressed the importance of the New York decision to Vice President Walter Mondale, President Carter's goodwill envoy. French officials also have indicated that, if Concorde is rejected, France may well turn to the Soviet Union and offer its technological help for the Soviets' supersonic TU144 in exchange for allowing Concordes to overfly Siberia en route to Tokyo.

Air France and British Airways claim Concordes satisfied the norms in noise and air pollution set by the Port Authority.

If so, this would take much of the heat off environmental arguments for banning Concorde from New York.

The Concorde, which flies at twice the speed of sound, cost Britain and France nearly $3 billion to develop and produce. It sells for about $35 million and thus far only nine have been purchased: five by British Airways and four by Air France.

# County Calendar Is Being Updated

KINGSTON — The county's Public Relations office is currently updating a 1977 Calendar of Coming Events and asks all persons or groups interested in having their programs listed to call or write to the office.

The calendar serves as a central registry for all events scheduled during this state bicentenniel year in Ulster County.

The list is compiled by the office and mailed to various organizations, Thruway travel centers, trailer campsites and resorts.

The lists are free and may be obtained at the PR office on the sixth floor of the county office building.

# Dems Set 1st Legislature Caucus

ROCHESTER — The first of a round of promised local legislature caucuses by Democratic officials will take place Tuesday, Feb. 8 at Tessler's Hotel in Rochester.

All thirteen Democrats in the legislature will caucus at 7:30 p.m. and then open the meeting to the public at 8 p.m.

The Rochester Taxpayer's Association is sponsoring the meeting, and the proposed themes for discussion are welfare, property and school taxes.

The 1977 Democratic platform promised to "encourage public communication with the legislature" by rotating monthly party caucuses throughout the legislative districts and opening up portions of them to the public.


Advertisement

## How to Pick Sleepers in Rare Plates

NORTHBROOK, Ill. — The director of a worldwide art exchange in this Chicago suburb has announced a new, easy way to start collecting rare porcelain plates with high resale potential.

According to Roderick MacArthur, director of the Bradford Exchange, one exceptional plate priced at $25 in 1965 now brings $1,750, and another selling at $9.75 in 1969 now sells for $440.

Mr. MacArthur says, "Since many plates do not increase in value, amateurs often make serious mistakes." He offers a free report on what to look for, when to buy, what to pay and much more. It even includes special offers on eagerly-sought collector plates at modest cost.

To get your free report with no obligation, just send your name, address, and zip code to the Bradford Exchange, No. 689, Bradford, Place, Northbrook, Illinois 60062. A postcard will do. To be sure of receiving your free copy, mail your request before Saturday of next week.

UPDATE YOUR TRANSPORTATION
TRY THE FREEMAN CLASSIFIED ADS
338-0606



GRAND UNION SUPERMARKETS

# $AVE CA$H

SUPER COUPONS

U.S.D.A. CHOICE BEEF BOTTOM ROUND ROAST 1.19 lb. USDA CHOICE GRADE

WHOLE BEEF FILET MIGNON 2.59 lb. USDA CHOICE GRADE UNTRIMMED 5 TO 7 LB. AVG.

ALL FLAVORS DUNCAN HINES LAYER CAKE MIX 18½ OZ. PKG. 39¢ W/COUPON & PURCH. OF 5.00 OR MORE EXCLUDING BEER & CIGARETTES COUPON GOOD THRU SAT., FEB. 12 LIMIT ONE PER CUSTOMER

GRAND UNION ALL PURPOSE FLOUR 5 LB. BAG 39¢ W/COUPON & PURCH. OF 5.00 OR MORE EXCLUDING BEER & CIGARETTES COUPON GOOD THRU SAT., FEB. 12 LIMIT ONE PER CUSTOMER

BEEF ROUND SIRLOIN TIP STEAK LB. 1.69

U.S.D.A. CHOICE BEEF RUMP ROUND ROAST LB. 1.19

BEEF ROUND CUBE STEAK LB. 1.69

FROZEN & THAWED SLICED BEEF LIVER LB. 49¢

FRESH WHOLE STEWING CHICKENS lb. 39¢

SHANK PORTION SMOKED HAMS lb. 78¢ water added WESTERN GRAIN FED

THICK/THIN—ALL ONE PRICE TOP ROUND STEAK lb. 1.69 USDA CHOICE GRADE

U.S.D.A. CHOICE TOP ROUND ROAST lb. 1.29 USDA CHOICE GRADE

SWIFT'S PREMIUM TURKEY DRUMSTICKS FROZEN & THAWED LB. 39¢

SHANK HALF WATER ADDED SMOKED HAMS LB. 88¢

CENTER CUT SMOKED WATER ADDED HAM STEAKS LB. 1.69

BEEF ROUND U.S.D.A. CHOICE SIRLOIN TIP ROAST LB. 1.29

GOLDEN FRIED HEAT & EAT FISH STICKS LB. 89¢

GRAND UNION SKINLESS MEAT OR BEEF FRANKS LB. 89¢

## ...JUST A FEW OF THIS WEEK'S GROCERY SPECIALS!

STRAWBERRY OR RASPBERRY GRAND UNION PRESERVES 18 OZ. JAR 88¢

BETTY CROCKER POTATO BUDS 16½ OZ. PKG. 77¢

HUNT'S TOMATO SAUCE 29 OZ. CAN 69¢

HUNT'S TOMATO PASTE 18 OZ. CAN 69¢

DEL MONTE SWEET PEAS 3 17 OZ. CANS 89¢

DOW—PLASTIC HANDI-WRAP 200 FT. ROLL 66¢

FRENCH VANILLA OR PITTER PATTER KEEBLER COOKIES 16 OZ. PKG. 66¢

GAINES DOG MEAL 5 LB. BAG 1.29

SUNSHINE HI-HO CRACKERS 16 OZ. PKG. 59¢

PETER PAN SMOOTH OR CRUNCHY PEANUT BUTTER 28 OZ. JAR 99¢

REGULAR OR THIN MUELLER'S SPAGHETTI OR VERMICELLI 1 LB. PKG. 39¢

DEL MONTE WHOLE KERNEL OR CREAM CORN 3 17 OZ. CANS 89¢

## DAIRY FOODS!

FRENCH ONION, CLAM & LOBSTER OR BACON & HORSERADISH BORDEN DIPS 8 OZ. CUP 59¢

SEALTEST SOUR CREAM 16 OZ. PKG. 69¢

GRAND UNION PART SKIM MOZZARELLA 12 OZ. PKG. 1.17

WHITE OR COLORED AMERICAN KRAFT SLICES 12 OZ. PKG. 99¢

KRAFT CHEEZ WHIZ 8 OZ. JAR 75¢

BORDEN PARMESAN & ROMANO GRATED CHEESE 3 OZ. PKG. 59¢

ALL FLAVORS NEW COUNTRY YOGURT 3 8 OZ. CUPS $1

## FRUITS & VEGETABLES!

U.S. NO. 1-2¼" MIN. DIA.-RED DELICIOUS APPLES 3 LB. BAG 79¢

CALIFORNIA MEDIUM SIZE NAVEL ORANGES 10 SIZE 113'S FOR 79¢

WESTERN ANJOU PEARS LB. 39¢

CALIFORNIA LARGE SIZE 72'S NAVEL ORANGES 6 FOR 79¢

## FOR HOME & HEALTH

GILLETTE TRAC II SHAVE CREAM 11 OZ. CAN 1.09

GRAND QUEEN SIZE PANTY HOSE 1 PR. PKG. 1.29

NIGHTTIME COLD MEDICINE LIQUID NYQUIL 6 OZ. BOT. 1.59

## BAKED GOODS!

L'OVENBEST OLD FASHIONED SUGAR OR GOLD DONUTS 10 OZ. PKG. 59¢

L'OVENBEST COUNTRY STYLE WHITE OR WHEAT BREAD 2 16 OZ. LVS. $1

L'OVENBEST ENGLISH MUFFINS 3 PKGS. OF 6 $1

## FROZEN FOODS!

DEVIL'S FOOD, ORANGE OR GERMAN CHOC. SARA LEE CAKE 12¼ OZ. PKG. 99¢

BANQUET MACARONI & CHEESE 2 LB. PKG. 99¢

GRAND UNION TASTI-FRIES 3 10 OZ. PKGS. $1

RICH'S WHITE BREAD DOUGH PKG. OF 5 1 LB. LOAVES 99¢

WISCONSIN, PENN DUTCH OR NEW ENGLAND STYLE BIRDS EYE VEGETABLES 10 OZ. PKG. 59¢

JENO'S THICK CRUST CHEESE PIZZA 17 OZ. PKG. 1.49

RED HAWAIIAN PUNCH 12 OZ. CAN 49¢

WEIGHT WATCHERS HADDOCK LUNCHEON 8½ OZ. PKG. 1.19

PUSS'N BOOTS ALL VAR. MOIST MEALS 3 6 OZ. CANS 1.00

AUNT JEMIMA COMPLETE PANCAKE MIX 2 LB. PKG. 93¢

AUNT JEMIMA PANCAKE SYRUP 24 OZ. BOT. 1.19

SMUCKERS STRAWBERRY PRESERVE 12 OZ. JAR 87¢

SMUCKERS RED RASPBERRY PRESERVE 12 OZ. JAR 85¢

MILKMAN INSTANT DRY MILK LOW FAT 6 QT. PKG. 1.83

REG. OR ELECTRIC PERK HILLS BROS COFFEE 2 LB. CAN 5.17

KRETSCHMEN WHEAT GERM 20 OZ. JAR 99¢

JAX CHEESE TWIST 5½ OZ. BAG 56¢

ALL PURPOSE CRISCO OIL GAL. BOT. 4.49

ALL PURPOSE FLOUR GOLD MEDAL 10 LB. BAG 1.57

SUPER CLEANER MIRACLE WHITE 32 OZ. CAN 1.09

ALL GRINDS COFFEE HILLS BROS 1 LB. CAN 2.59

CHUN KING

CHUN KING CHICKEN CHOW MEIN 42 OZ. CAN 1.49

CHUN KING CHOW MEIN NOODLES 3 OZ. CAN 35¢

CHUN KING SOY SAUCE 5 OZ. BOT. 33¢

30c OFF LAUNDRY DETERGENT COLD POWER 84 OZ. PKG. 2.19

NOT RESPONSIBLE FOR TYPOGRAPHICAL ERRORS — WE RESERVE THE RIGHT TO LIMIT QUANTITIES — PRICES AND OFFERS EFFECTIVE THRU SAT., FEB. 12

Albany Ave., Kingston: Kingston Plaza, Kingston: Main St., Woodstock: Broadway, Port Ewen: Market St., Saugerties: Bridge St., Saugerties: Albany Post Road, Route 9, Rhinebeck: Milton Ave., Highland: 236 Main St., New Paltz

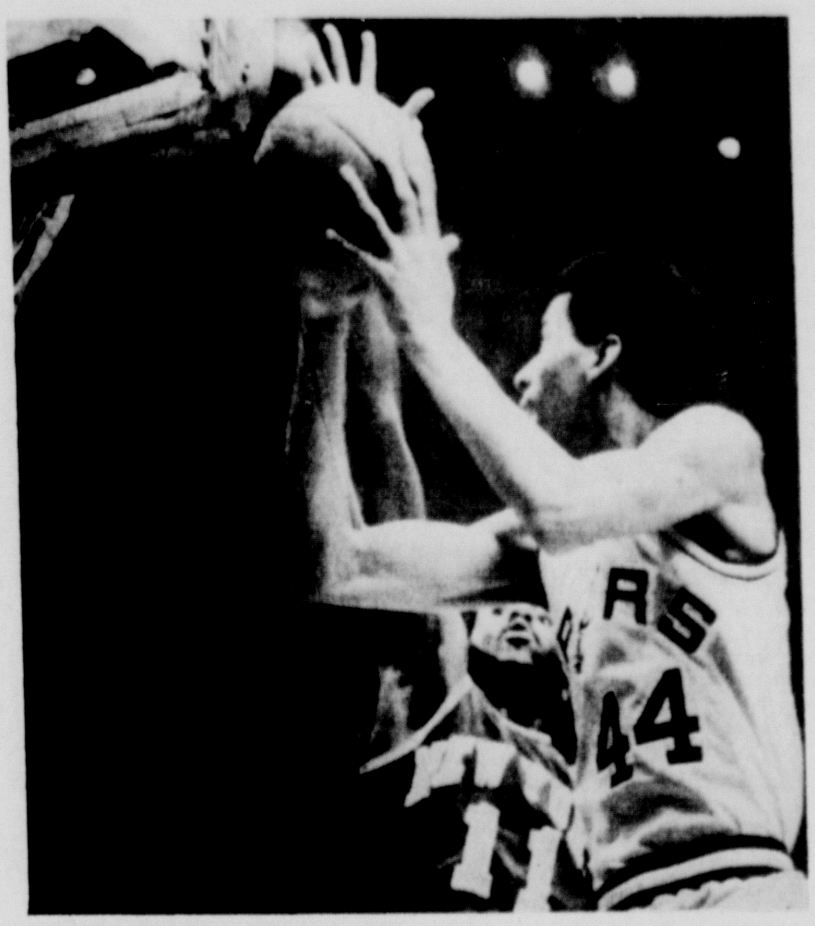

UPI Photo

**Knicks' Bob McAdoo blocks George Gervin's shot**

# Nets Add Cavaliers To List of Victims

**RICHFIELD, Ohio** (UPI) — The New York Nets have won just 16 games this season but the last three have come in a row and have come against some very impressive opposition.

The Nets extended their longest winning streak of the season with a 94-90 victory Sunday afternoon over the Cleveland Cavaliers.

"These three road victories have been very rewarding to me, especially when you beat Boston, Philadelphia and Cleveland in order," said Nets' Coach Kevin Loughery. "These victories show that hard work can be successful and all I ask of the team if 100 per cent for 82 games."

Robert "Bubbles" Hawkins, who was unemployed for three weeks after being waived by Golden State, exploded for a career-high of 37 points against the Cavs but the second-year guard from Illinois State says he is not a shooter.

"While in college I was always a good team player and didn't go out to score 30 points every game," said Hawkins. "I don't have any best shots. If I start out missing I just play the game and see what I can do."

Hawkins hit on 15 of 20 from the field and dropped in seven of 13 foul shots.

After Jan van Breda Kolff and Al Skinner combined for 21 points to help the Nets to a 26-15 first period lead, Hawkins came in to toss in 14 second period points including eight in the final minutes of the first half when the Nets outscored the Cavs 13-2 after watching their lead cut to 33-31.

The Cavs, who trailed from the opening tip, cut the lead to 65-57 after three periods and Elmore Smith's stuff shot evened it at 88 with 50 seconds left in the game.

Skinner followed with a 10-footer 20 seconds later and a charging foul on Cleveland guard Gary Brokaw gave the ball back to New York with 20 seconds left. Hawkins dropped in a pair of foul shots with 16 seconds remaining to put the game out of reach.

"I don't believe this team will crack. They are a bunch of unselfish guys and these victories are a tribute to the team," said Loughery.

With Cleveland center Nate Thurmond sitting home with the flu, Smith saw 19 minutes of action. The big 7-foot center scored 12 points, grabbed nine rebounds and blocked four shots.

Skinner and Mike Bantam chipped in 17 apiece for the Nets.

**Jazz 99, Rockets 90**

Mardi Gras may be underway, but Pete Maravich and E. C. Coleman have got a two-man show of their own.

Maravich, King Rex of the New Orleans Jazz, scored 43 points Sunday afternoon in a 99-90 victory over the Houston Rockets. But it was Coleman, the team's defensive wizard, who did the real damage.

Coleman held Rudy Tomjanovich, Houston's leading scorer to just one point, in a performance that left New Orleans' Coach Elgin Baylor stumbling over his words like a Bourbon Street drunk.

"It was really unreal," Baylor said. "What he did was really impossible. I never saw a guy shut out completely like that."

Coleman, in his third year with the Jazz, is not a household name in basketball circles. But those who go up against him every night know how troublesome he can be.

Elsewhere in the NBA, Boston took Buffalo 113-97, Philadelphia defeated Los Angeles 102-97, Indiana topped Chicago 111-99, Detroit stopped Kansas City 130-111, San Antonio whipped the New York Knicks 119-96, Phoenix beat Denver 115-104 and Seattle defeated Milwaukee 107-99.

**Celtics 113, Braves 97**

sDave Cowens finished with 28 points and 19 rebounds to pace a fourth-quarter Boston surge. John Havlicek added 22 and Sidney Wicks 21 for the Celtics. Buffalo was led by Randy Smith's 22 points and John Shumate's 19.

**76ers 102, Lakers 97**

Steve Mix fired in 37 points, including 15 each in the second and third quarters, to power Philadelphia. Lloyd Free contributed 15 for the Atlantic Division leaders and Kareem Abdul-Jabbar topped Los Angeles with 26.

**Pacers 111, Bulls 99**

Billy Knight's, the league's third-highest scorer, had 23 points and Wil Jones 20 to carry Indiana. Dan Roundfield added 16 points for the winners, while Norm Norm Van Lier and Artis Gilmore topped Chicago with 19 each.

**Pistons 130, Kings 111**

Bob Lanier, who was ejected in the third quarter after decking Kansas City's Jim Eakins with one punch, scored 20 points to spark Detroit. Howard Porter had 18 and Ralph Simpson and M. L. Carr 17 each for the Pistons as Kevin Porter set a team record with seven steals. Ron Boone had 20 points for the losers.

**Spurs 119, Knicks 96**

Larry Kenon had 24 points and George Gervin 23 as San Antonio rolled to seventh win in its last nine games. Mo Layton led New York with 19, which has now dropped nine of its last 10 road games.

**Suns 115, Nuggets 104**

Paul Westphal scored 32 points, Ron Lee 30 and Alvan Adams 26 to lead Phoenix, while David Thompson had 27 and Dan Issel 24 for Denver.

**SuperSonics 107, Bucks 99**

Bruce Seals scored 17 points in the second half and Fred Brown hit four jump shots in the final quarter to pace Seattle over Milwaukee. Each finished with 22 points and guard Bob Wilkerson added 11 assists for the Sonics.

## SPORTS TODAY

# UCCC Is Ready For Rematch With Westcos

**STATEN ISLAND** — The setting for Ulster County Community College's big rematch with second-ranked Westchester in the Senate Gym Tuesday night was completed here Sunday when the Senators posted their 18th victory and 13th in a row by a 90-83 count over host Staten Island.

"I was afraid we'd be looking past this one," said a relieved UCCC coach Mike Perry afterwards. "We almost were, but

Corey Chambers played his best half ever for us. They had it down to about five points with 40 seconds left, but Chambers got five of our last six points."

Chambers came out of the middle position in the lane to follow a missed free throw by Steve Watts, then he rammed home a threepoint play to cap Ulster's scoring and secure the victory. Those were the last of his team-high 27 points, 21 of which he scored in the second half in an eight-of-nine shooting performance.

The Senators had beaten the Dolphins earlier in the year, but the score had been close, the game was at Ulster, and SI suffered through a slow start this season. The Dolphins had put together a 14-5 record since then, with their latest success an impressive 19-point romp over Rockland. To add to Ulster's difficulty this contest was sandwiched between three light UCCC foes and Westchester.

"Evan Pickman thought he'd catch us looking too," said Perry of his Staten Island counterpart.

The Senators came out strongly, however, jumping to a fast, 25-9 lead the Dolphins never quite made up. UCCC maintained about a ten-point bulge throughout, faltering only just before halftime and just before Chambers' spurt at the finish.

Perry was a little upset with Chambers at halftime. "He took a shot when we were in our four-corner offense and missed it," Perry said. That led to back-to-back SI buckets, so the Senators went in at intermission with just a 45-40 lead. Chambers more than made up for it in the second stanza.

Both teams shot well over 60 percent from the field, a stat that came from a preponderance of layups both ways. UCCC recorded 20 layups out of 39 field goals as speedy Ray Younger helped it along scoring 22 points. "Super" Nat Harris, SI's answer to Younger, poured in 35 points to lead the Dolphins as he also got his share of fast breaks.

Phil Blount with 14 and Steve Watts with 11 were Ulster's only other double figure shooters. Ray Rudolph, a 6-6 cornerman, had 15 for Staten Island.

Ulster now takes an 18-4 record against Westchester's 21-1 mark. The 13-game winning streak of the Senators ties the mark for the region's longest this year. Westchester and Farmingdale suffered their only losses after 13 straight wins.

Box on page 10.

*He Never Thought He'd Win*

# A Surprise for Lietzke

**HONOLULU** (UPI) — As Bruce Lietzke stood on the 10th tee of the sun-drenched Waialae Country Club course Sunday, the farthest thing from his mind was winning the $48,000 first prize money of the Hawaiian Open.

At that point, the lanky Texan stood one stroke behind Don January, with whom he shared the third-round lead, and Lanny Wadkins. He said afterwards he was thinking in terms of taking home second or third place money from the $240,000 event.

"After being even-par (through the front nine), I thought the Hawaiian Open wasn't in my grasp. I was thinking of second or third place," said Lietzke.

It turned out a whole lot different in the end for the man who has been the PGA's most consistent player on this year's winter tour with 16 consecutive rounds of par or better golf.

Although he bogeyed a hole along the way, Lietzke had two birdies and a crowning eagle three on the final hole to zoom in three strokes ahead of January, who ran into sand problems, and Japan's Takashi Murakami.

Lietzke's three-under-par 69 gave him an overall 273 with the weather-beaten January (72) and Murakami (69) at 276.

Even as he got ready to tee off on the crucial 17th Lietzke wasn't sure of where he stood.

"I didn't know what happened to Don," he said. "but someone told me." What someone whispered to the eventual winner was that January failed to blast out of a bunker on the par-three, 180-yard hole and took a doublebogey to put Lietzke in front by a stroke.

As for winding it up on the 18th, he added, "I knew all I needed was a par. After I saw Don miss his birdie try while standing on the fairway, I prepared myself for what I had to do."

He had par in mind, but after knocking his second shot to within 10 feet of the cup, the long-hitting Lietzke continued his aggressive play on the par-fives and rammed home the eagle.

## DIFFERENT ROLE

UPI Photo

**Actor Paul Newman is at the wheel of Ferrari as he pulls his share of driving duty during 24 Hours of Daytona Race. Newman's team was fifth. Story on page 10.**

UPI Photo

**Rangers' Dave Maloney, right, is tackled by J. P. Parise**

# Soetaert Was Up To Important Task

**NEW YORK** (UPI) — Sleep came uneasily for Doug Soetaert Saturday night. Mostly there was tossing and turning and thinking. The New York Rangers' rookie goaltender anticipated an important evening ahead of him.

"I had a feeling from reading the papers that I might be starting tonight," Soetaert said Sunday following his first National Hockey League shutout, a 4-0 victory over the New York Islanders.

What Soetaert had read in the newspapers was the comments of Rangers' Coach John Ferguson, who called Gilles Gratton's goaltending in a 6-3 loss to the Islanders Thursday night below NHL standards.

The Rangers had won but two of their last 13 games before Sunday and had not beaten the Islanders in four games dating back to last March.

But the Rangers were given a lift early. On the Islanders' first shot Soetaert stopped a 35-foot wrist shot by Denis Potvin, then covered the rebound after it had slipped behind him and slid toward the goaline.

"I started off shaky when that first shot almost went in," said Soetaert, who stopped 36 shots. "That was some wrist shot, I'll tell ya. The luck seemed to be with me. But it's about time we got a little luck."

At 5:39 Dan Newman received a double-minor penalty for fighting, but the Islanders failed to get a shot during their four-minute power play.

The Rangers followed their escape from those two precarious situations by taking control of the hard-hitting game. They scored three goals within a six-minute span in the first peirod and were never threatened again.

Ken Hodge beat Islander goalie Bill Smith from in close on an assist from Phil Esposito at 10:29 to open the scoring. Esposito converted a pass from Don Murdoch during a power play at 13:23 and Steve Vickers beat Smith at 16:08 to complete the Rangers' first-period scoring. sGreg Polis poked in a rebound at 7:46 of the second period to close the Rangers' scoring.

Soetaert, who was recalled from the minors in December when starting goalie John Davidson injured his knee, was making only his eighth appearance of the year. He appeared in eight games last season for the Rangers.

"I can't compliment the guys enough," the 21-year-old Soetaert said. "The whole defense was super. They were knocking down everyone in front of the net and making them shoot from tough angles."

"The kid was very sharp," Ferguson said.

**51 Goals, 49 Games**

As professional hockey takes on more of a European accent, fans in North America had better become accustomed to seeing some of their cherished records going to players with strange sounding names.

Such a situation occurred Sunday night when Anders Hedberg, a Swedish import who is virtually unknown to most followers of the National Hockey League, shattered one of the most time-honored records in the game.

Hedberg, who skates for Winnipeg of the World Hockey Association, had a hat trick in leading the Jets to a 6-4 home ice victory over the Calgary Cowboys. More importantly, it gave the Swedish Express 51 goals in his club's first 49 games, marking the first time in modern major hockey history that a player reached the 50-goal plateau in less than 50 games.

The fabled Maurice "Rocket" Richard first accomplished the feat of 50 goals in 50 games for the Montreal Canadiens in 1944-45, and no other NHL player has achieved that mark. However, Hedberg's teammate at Winnipeg, Bobby Hull, became the first WHA player to gain that distinction two years ago.

In NHL games Sunday, Boston beat Washington 5-2, Minnesota blanked Chicago 3-0, Detroit edged Vancouver 3-2 and Colorado overcame Pittsburgh 5-2.

In other WHA action, Edmonton scored a 4-2 victory over San Diego, Quebec blasted Cincinnati 6-1 and New England skated to a 5-5 tie with Indianapolis.

**Bruins 5, Capitals 2**

Peter McNab and rookie Stan Jonathan each scored a pair of goals to help Boston stretch its Adams Division lead to six points over idle Buffalo. McNab, whose father Max is the general manager of the Capitals, now has 35 goals for the season. Gerry Meehan scored both Washington goals.

**North Stars 3, Black Hawks 0**

Gary Smith turned aside 38 Chicago shots to register his first shutout of the season. Bill Fairbairn had a goal and an assist for Minnesota with Steve Jensen and Dennis O'Brien notching the others.

**Red Wings 3, Canucks 2**

Defenseman Jim Nahrgang scored the winning goal with only 36 seconds left to play to give Detroit only its second victory of 1977. Nick Libett scored the other two goals for the Red Wings while Chris Oddleifson and Dennis Verver- gaert scored for Vancouver. Jack McIlhargery of the Canucks was thrown out of the game for hitting J.P. Leblanc on the head with his stick.

**Rockies 5, Penguins 2**

Wilf Paiement, who now has nine goals and five assists in his last six games, scored the second hat trick of his career to power Colorado to its victory over Pittsburgh. The Penguins had carried a 2-1 edge into the final session behind the goaltending of Denis Herron.c

**WHA**

Rusty Patenaude had a goal and an assist to lead Edmonton over San Diego; Curt Brackenbury's two goals powered Quebec over Cincinnati; and Jack Carlson scored with 2:38 left in the third period to enable New England to deadlock Indianapolis.

# *Marquette Nearly Put an End to Cincinnati's Streak*

**CINCINNATI** (UPI)—With Cincinnati's game Sunday on the Bearcats' home court, Coach Gale Catlett could figure his 100th win to come easily. Looking at his opponent — fourth-ranked Marquette — made him rethink the question.

The Warriors came onto the Riverfront Coliseum court with a 10-game winning streak and a 14-2 record. They nearly made it 15-2 with a furious closing-minutes comeback, but a 35-foot desperation shot by Butch Lee fell short and Bo Ellis' bucket was ruled after the buzzer as 11th-rated Cincinnati held on for a 63-62 triumph.

"That's as well as anybody can play us on our home court," said Catlett of his team's 57th straight home court victory before a regional TV audience. "It's something to get 100 at my age of 36, but if the next 100 are as complicated as the first 100 I probably won't be able to make it through it."

One of the most successful young coaches in the country, Catlett now has a 100-32 record for his 4½ years at Cincinnati, including a 16-3 mark this season. The last time the Bearcats lost at home was more than four years ago, a 74-72 setback by Drake on Jan 26, 1973.

"There's no doubt about it," said Bearcats hero Mike Jones, "our home court and crowd really help us. I figure we have a 12-point advantage any time we play at home."

Jones, a 6-5 junior forward, scored a game-high 20 points and pulled down a team-high 10 rebounds. Brian Williams added 14 points for Cincinnati, while teammate Gary Yoder scored 12 and Bob Miller contributed 11.

"I don't think we can play much better than we played today," said Marquette Coach Al McGuire. "Cincinnati had us on the ropes seven or eight times and we just hung in by our fingertips. Everytime we got going, Cincinnati broke our momentum. Cincinnati is definitely a tournament team."

Cincinnati held a comfortable 63-54 lead with 2:25 remaining, but never scored again as Marquette, now 14-3, reeled off eight straight points capped by Jerome Whitehead bringing the Warriors to within 63-62 with seven seconds remaining. With four seconds to go, Miller missed a free throw and the ball went out of bounds to give Marquette the ball, but Lee's attempt fell short.

Lee's 19 points led the Warriors, with Ellis and Whitehead adding 12 each.

In another big game Sunday, No. 7 Louisville had trouble with Providence before pulling out a 68-64 triumph over the 17th-ranked Friars, who got no help from the officials. Home team Louisville was not called for a single foul.

Freshman guard Darrell Griffith canned two free throws with 1:29 remaining and added a breakaway slam dunk at the buzzer as the Cardinals won a school record-tying 14th straight victory in the national TV game.

Senior forward Wesley Cox revived Louisville's spurting offense in the last half after Providence erased a 39-26 Cardinal halftime lead. His tip-in put Louisville, now 17-2, in front 55-54 with 8:24 remaining and then he connected on a 10-foot jump shot. Griffith stretched the Louisville margin to 59-54 with a left-handed stuff.

Cox topped Louisville with 18 points, followed by Larry Williams with 16, Rick Wilson 13 and Griffith with 11. Joe Hassett netted 22 points to lead all scorers for the Friars, who had a 14-game winning streak snapped and fell to 18-3.

In the only other major game played Sunday, Alex Eldridge's short jumper with two seconds left boosted Massachusetts over Pittsburgh, 75-71.

On Saturday, top-ranked San Francisco remained unbeaten with a 98-81 victory over Nevada-Reno, second-rated UCLA defeated Washington State 72-59, third-ranked Nevada-Las Vegas edged Rutgers 89-88, No. 5 Michigan scored a 93-72 victory over Ohio State, sixth-ranked Kentucky routed Vanderbilt 113-73, No. 7 Louisville thrashed Memphis State 111-92, eighth-rated Wake Forest took an 80-72 victory over Virginia, ninth-ranked Alabama overtimed LSU 77-70, No. 10 Tennessee topped Auburn 93-83, 12th-rated North Carolina defeated Furman 88u1, 13th-ranked Arkansas shaded Houston 82-80.

# SCOREBOARD

## College Cage

Sunday's College Basketball Results
By United Press International

Louisville 68 Providence 64
Cincinati 63 Marquette 62
Mass. 75 Pittsburgh 71
Cortland 92 St. John Fisher 68
Hamilton 79 Binghamton 70
Utica 51 Dowling 47
Towson St. 68 Baltimore 65
Transylvania 94 Berea 84
Tulane 82 U. of New Orleans 75
Valdosta St. 78 Fla. Southern 71
Va. Commonwealth 82 Wright St. 70
Va. Tech 75 Geo. Wash. 73 (ot)
Wake Forest 80 Virginia 72
Wash. & Lee 109 Va. Wesleyan 77
Wsn. Caro. 66 E. Carolina 53
Wsn. Kentucky 70 E. Tennessee 61

***

Saturday's College Basketball Results

East

Adelphi 84 Kings Point 55
Army 76 Seton Hall 73
Babson 78 Worcester Tech 74
Baruch 65 Pace 58
Bloomsburg 63 Cheyney 62
Boston Coll. 77 Fordham 76 (ot) s
Boston St. 84 R. I. Coll. 78
B'water (Va.) 79 Emory & Henry 64
B'water (Mass.) 81 Mass. Maritime 68
Bucknell 78 Delaware 75
Carn.-Mellon 72 Allegheny 69
Cathedral 102 St. Joseph's 91
CCNY 66 John Jay 59
Cent. Conn. 82 Bentley 76
Clarion 86 Dyke 67c
Coast Guard 61 Queen's (NY) 66c
Columbia 95 Harvard 74
Connecticut at Canisius (ppd.)
Cornell 76 Dartmouth 45
Dickinson 92 Lebanon Valley 62
Dowling 78 Hamilton 77 (2 ot)
Drexel 49 Widener 46 (ot)
E. Nazarene 78 Gordon 63
Fairfield 94 Stonehill 84 s
F. Dickinson 52 Wayne St. 43
Frank. & Marsh. 70 Moravian 63
Georgetown 80 Loyola (Ill.) 70
Gettysburg 66 W. Maryland 65
Grove City 69 Waynesburg 56
Hartford 74 St. Anselm's 67 c
Hartwick 45 Southampton 44 s
Holy Cross 90 St. Peter's 88
Husson 89 Framington St. 84 (ot)
Iona 89 Catholic 69
Jersey City St. 70 NJIT 44
John Carroll 60 Thiel 5u
Johnson St. 54 Frank. Pierce 44
King's (NY) 97 Concordia 71
Lafayette 81 Rider 63
Lasalle 16 American 76
Manhattan 78 Hofstra 7u
Mansfield 76 E. Stroudsburg u5 (ot)
Mercy 139 St. Thomas Aquinas 127
Messiah 94 Eastern 93
MIT 93 Clark 87 (ot) s
Montclair St. 72 Stockton St. 4u
Muhlenberg 65 Albright 63
Navy 76 Lynchburg 66
Nev.-Las Vegas 89 Rutgers 88
New Hamp. 68 Boston U. 67
New Paltz 80, Fredonia 78 (ot)
Nichols 76 Norwich 71
Penn 78 Yale 74 (2 ot)
Plattsburgh St. 84 Cortland St. 50
Potsdam St. 80 Clarkson 6u
Pratt Inst. 108 Stevens Tech 78
Princeton 70 Brown 52 s
St. Francis (NY) 88 Wagner 86
St. Fran. (Pa.) 96 N. C.-Char. 87
St. John's (NY) 72 Niagara 66
St. Joseph's (Pa.) 97 King's 76
St. Lawrence 75 Ithaca 63
St. Michael's 83 AIC 76
Scranton 85 Juniata 59
SE Mass. 78 Salem St. 73
Springfield 91 Brandeis 69
Suffolk 81 Conn. Coll. 72
Susquehanna 84 Del. Valley 60
Syracuse 110 Northeastern 70
Textile 56 Elizabethtown 53
Utica 79 Binghamton St. 71
Villanova 74 Duquesne 61
Wilkes 80 Drew 72
Williams 79 Colby 6u
Wilmington 62 D. C. Teachers 61

South

Alabama 77 LSU 70 (ot)
Alabama A&M 82 N. Alabama 74
Albany St. 81 Florida A&M 77
Appalachian St. 68 The Citadel 64
Armstrong St. 95 W. Georgia 80
Augusta 80 Columbus 75
Birm. Southern 89 Oglethorpe 68
Bluefield St. 104 Lib. Bapt. 74
Cent. Wesleyan 92 Wofford 86
Charleston 64 Francis Marion 57 s
Coppin St. 118 Bowie St. 74
Ferrum 60 Chowan 53
Florida 84 Georgia 71
Florida St. 139 Baptist (S. C.) 72
Gard.-Webb 73 Belmont Abbey 63
George Mason 71 Roanoke 71
Georgia Southern 72 Mercer 61
Hamp.-Sydney 93 Esn. Mennonite 53
Hamp. Inst 89 Livingstone 84
Illinois St. at Marshall (ppd.)
Jackson St. 107 Prairie View 87
Kentucky 113 Vanderbilt 73
Lincoln Mem. 83 Carson-Newman 65
Lipscomb 79 Bellarmine 69
Louisville 111 Memphis St. 92
Maryland 65 Duke 64 (ot)
Md.-Balt. Co. 82 Madison 80
Mid. Tenn. 98 Tenn. Tech 91 s
Milligan 75 Mars Hill 72
Miss. 12 Miss. St. 67
Mississippi Coll. 70 Troy St. 68
Miss. Valley 69 Grambling 68
Morgan St. 112 N. C. A&T 73
Mt. St. Mary's 71 Loyola (Md.) 69
Newberry 62 Lander 50
N. Carolina 88 Furman 71
N. C. St. 81 Georgia Tech 71
Notre Dame 88 Davidson 57
Norfolk St. 86 St. Paul's 81
Northeast La. 108 Georgia St. 66
Northwest La. 89 S. Alabama 81
Old Dominion 73 Wm. and Mary 71
Pfeiffer 83 Atl. Christian 61
Pikeville 89 Georgetown 84
Richmond 6u Jacksonville 65
Shorter 68 Ga. Southwestern 55 s
S. Carolina 49 Temple 48
S. Florida 55 Stetson 54
Stillman 100 Dillard 91 (ot) c
Tennessee 93 Auburn 83
Tenn.-Martin 91 Delta St. 68
Tex. Southern 77 Southern U. 71

Midwest

Albion 96 Olivet 65
Alma 72 Kalamazoo 70
Ashland 78 Adrian 72
Augustana 90 Morningside 67
Bald. Wallace 55 Ohio N'thrn 49
Buena Vista 96 Upper Iowa 80
Buffalo St. 66 Akron 61
Calvin 85 Hope 74
Central 76 Dordt 61
C. Michigan 96 Kent St. 76
Coe 72 Monmouth (Ill.) 71
Creighton 90 Centenary 88
Dayton 86 Tenn.-Chattanooga 78
Defiance 92 Findlay 76
Detroit 85 Xavier (Ohio) 76
Emporia St. 67 Pittsburg St. 63 s
Evansville 85 Butler 82
Friends 69 Tabor 68
Goshen 85 Bethel 77
Graceland 60 William Jewell 47
Grand Valley 89 Ferris 63
Hanover 68 Earlham 51
Heidelberg 65 Kenyon 62
Illinois 71 Purdue 70
Indiana 81 Michigan St. 79
Iowa 90 Wisconsin 73 c
John Brown 64 Ozarks 5u s
Kansas 91 Oklahoma 81
Kansas St. 73 Colorado 61
Knox 99 Cornell (Iowa) 86
Lake Superior 100 Hillsdale 81
Lincoln (Mo.) 83 SW Missouri 69
Michigan 93 Ohio St. 72
Minnesota 79 Northwestern 53
Missouri 97 Oklahoma St. 75
Mo.-Rolla 88 SE Missouri 80
Mo. Southern 66 Washburn 60
Mo. Western 6u Fort Hays St. 58
Nebraska 66 Iowa St. 51
Northern Ill. 83 Ball St. 77
No. Iowa 84 Mankato St. 72
N. Michigan 99 Northwood 82
NE Missouri 91 NW Missouri 74
Oberlin 89 Mt. Union 82 s
Ohio U. 69 Bowl. Green 68 (ot)
Otterbein 66 Wooster 64
Quincy 70 Benedictine 52 c s
Rio Grande 81 Malone 72
Saginaw Valley St. 86 Oakland 74
St. Joseph's 90 Wabash 69
St. Louis 82 Mo.-St. Louis 77
St. Mry Plains 71 Bethany (Kan.) 61 s
Tarkio 84 Baker 55
Tri-State 68 Huntington 51
Valparaiso 8u Ind. Cent. 79
Wartburg 99 Iowa Wesleyan 85
W. Mich. 56 E. Mich. 53
Wichita St. 91 SIU-C'dale 90 (2ots)
Wilmington 81 Bluffton 72
Wittenberg 82 Ohio Wesleyan 77

Southwest

Angelo St. 50 E. Texas St. 49
Arkansas 82 Houston 80
Bethany Naz. 101 Okla. C'tian 74 c
Bradley 80 Tulsa 78
Colorado St. 51 Tex.-El Paso 46
E. Tex. Bapt. 60 St. Edward's 57
Howard Payne 79 Ab. Christan 78
McMurry 95 Tex. Wesleyan 89
McNeese St. 65 Ark. St. 63
Midwestern 89 Dallas Baptist 79
New Mexico 9e Wyoming 78
N. Texas St. 99 Lamar 90
Pan American 89 Houston Bapt. 72
Sam Houston St. 70 Texas A&I 68
Santa Fe 77 Lubbock Ch. 60
SE Oklahoma 65 Central St. 64
SMU 116 TCU 84
S. F. Austin 77 SW Texas 73
Sul Ross 92 Okla. Panhandle 73
Texas 75 Baylor 72 (2ots)
Tex.-Arl. 90 Hard.-Simmons 87
Tex. Lutheran 95 S'western 74
Texas Tech 84 Rice 65
Trinity (Tex.) 74 Le Torneau 64
W. Texas St. 90 Drake 87

West

Air Force 80 Okla. City 77
Arizona 99 Arizona St. 83
Bakersfield St. 98 Cal.-Irvine 86
Cal. Baptist 106 Azusa Pacific 99
Cal.-Riverside 71 Cal. Poly-Pom. 55
Cent. Wash. 78 Ore. Coll. 65
Chapman 10u Cal.-San Diego 79
Chico St. 69 San Francisco St. 62
Claremont-Mudd 70 Pomona 63
Coll. of Idaho 61 Pac. Lutheran 46
Gonzaga 93 Montana St. 69
Hayward St. 66 Humboldt St. 49
Los Angeles St. 78 N'ridge St. 71
Loyola (Calif.) 95 Portland 86
Montana 69 Idaho 63
No. Arizona 86 Boise St. 85c
Oregon 75 California 49
Oregon St. 71 Stanford 61
Oregon Tech 101 Esn. Oregon 66
Pacific (Ore.) 89 Linfield 75
Pepperdine 93 Seattle 82
Puget Sound 86 Portland St. 84
Regis Coll. 101 Westminster 89
San Diego 77 Hawaii 69
San Diego St. 61 Fullerton St. 59
San Fran. 98 Nev.-Reno 81
San Jose St. 75 Long Beach St. 66
Santa Clara 90 St. Mary's 73
Seattle-Pac. u5 No. Colorado 70
Southern Cal. 83 Washington 70
Southern Ore. 101 Warner Pac. 90
UCLA 75 Washington St. 59
U. Of Pac. 72 Fresno St. 62
Utah 81 Brigham Young 61
Utah St. u8 Santa Barbara 69
Weber St. 10 Idaho St. 73
Willamette 86 Lewis & Clark 83

## Ulster Box

| ULSTER (90) | fg | ft | p | STATEN ISLAND (83) | fg | ft | p |
|---|---|---|---|---|---|---|---|
| Blount | 7 | 0 | 14 | Bruno | 3 | 1 | 7 |
| Gibson | 2 | 0 | 4 | Cungham | 5 | 0 | 10 |
| Chambrs | 11 | 5 | 27 | Harris | 12 | 11 | 35 |
| Watts | 3 | 5 | 11 | McCmbs | 4 | 2 | 10 |
| Willms | 1 | 0 | 2 | Mosley | 1 | 4 | 6 |
| Porter | 1 | 0 | 2 | Rudiph | 5 | 5 | 15 |
| Youngr | 10 | 2 | 22 | | | | |
| Ware | 1 | 0 | 2 | | | | |
| Totals | 39 | 12 | 90 | Totals | 30 | 23 | 83 |

Ulster .......... 45 45—90
Staten Island .......... 40 43—83

## WHA Standings

World Hockey Association

| East | W | L | T | Pts. | GF | GA |
|---|---|---|---|---|---|---|
| Quebec | 31 | 18s | 1 | 63 | 225 | 179 |
| Indianapolis | 25 | 21 | 5 | 55 | 175 | 180 |
| Cincinnati | 24 | 25 | 2 | 50 | 223 | 196 |
| New England | 20 | 31 | 6 | 46 | 184 | 219 |
| Birmingham | 21 | 33 | 1 | 43 | 187 | 208 |
| x-Minnesota | 19 | 18 | 5 | 43 | 136 | 129 |
| **West** | | | | | | |
| Houston | 30 | 17 | 5 | 65 | 193 | 151 |
| San Diego | 29 | 22 | 2 | 60 | 179 | 177 |
| Winnipeg | 28 | 20 | 1 | 57 | 234 | 180 |
| Edmonton | 22 | 29 | 2 | 46 | 144 | 191 |
| Calgary | 20 | 27 | 4 | 44 | 163 | 176 |
| Phoenix | 21 | 29 | 2 | 44 | 181 | 238 |

x-Team disbanded

Saturday's Results
Indianapolis 5 Birmingham 2
Cincinnati 8 New England 3
Calgary 4 Phoenix 1

Sunday's Results
Edmonton 4 San Diego 2, aft.
Indianapolis 5 New England 5, ot
Quebec 6 Cincinnati 1
Winnipeg 6 Calgary 4

Monday's Games
(No games scheduled)

Tuesday's Games
Houston at Indianapolis
San Diego at Edmonton
Winnipeg at Quebec

## Daytona Results

DAYTONA BEACH, Fla. (UPI) — Results of the 24 Hours of Daytona road race at Daytona International Speedway Sunday, with type of car, laps completed and money winnings.

1. John Graves-Hurley Haywood-Dave Helmick, Porsche Carrera, 681, 108.801 mph, $16,900.
2. Martino Finotto-Carlo FacettiCamathias Romeo, Porsche Turbo 935, 679, $3,050.
3. Reinhold Joest-Bob Wollek-Albrecht Krebs, Porsche Turbo 935, 670, $240. (racing in Manufacturers Championship only, not eligible for International Motor Sports Association Camel GT Challenge money)
4. George Dyer-Brad Frisselle, Porsche Carrera, 663, $6,200.
5. Pauk Newman-Elliot Forbes-Robinson-Mild Minter, Ferrari, 631, $4,10.
6. Lyn St. James-John Carusso-Emory Donaldson, Corvette, 628, $3,000.
u. Bob Hindson-Frank Carney-Dick Davenport, Porsche 911s, 624, $4,550
8. Raymond Gage-Bill Alsup-Richard Weiss, Porsche 911S, 596, $3,075.
9. Charles Mendez-David Cowart-David Panaccione, Porsche 911T, 591, $2,550.
10. Jim Busby-Peter Gregg, Porsche Turbo 934, 590, $1,700.
11. Rusty Bond-Ben Tilton-John Thomas, Porsche 911, 586, $2,100.
12. Ray Mummery-Jack Rafenning-Ralph Noseda, Porsche 911S, 581, $1,750.
13. Diego Febles-Armando Gonzalez-Hiram Cruz, Porsche Carrera, 537, $1,400
14. Clark Howey-David Crabtree, Corvette, 515, $1,100.
15. Chip Mead-John Higgins-Salt Walther, Porsche 911, 508, 1$,000.
16. Amos Johnson-Dennis Shaw-Steve Anderson, Gremlin, 506, $900.
17. Jack Swanson-Terry Wolters, Camaro, 484, $800.
18. Al Levenson-Dan Rice-Guido Levetto, Corvette, 475, $u00.
19. Rick Mancuso-Burt Greenwood, Corvette, 470, $600.
20. M.L. Speer-Windle Turley-Hal Sahlman, Porsche 911, 464, $500.
21. Ara Dube-Harro Zitza-Joe Costellano, Porsche 911, 441, $400.

## NBA Standings

National Basketball Association
Eastern Conference

| Atlantic Division | W | L | Pct. | GB |
|---|---|---|---|---|
| Philadelphia | 31 | 19 | .620 | — |
| Boston | 25 | 27 | .481 | 7 |
| NY Knicks | 23 | 27 | .460 | 8 |
| Buffalo | 17 | 32 | .354 | 13½ |
| NY Nets | 16 | 34 | .320 | 15 |
| **Central Division** | | | | |
| Washington | 29 | 20 | .592 | — |
| Cleveland | 27 | 22 | .551 | 2 |
| Houston | 27 | 22 | .551 | 2 |
| San Antonio | 27 | 24 | .529 | 3 |
| New Orleans | 24 | 28 | .462 | 6½ |
| Atlanta | 20 | 33 | .377 | 11 |

Western Conference

| Midwest Division | W | L | Pct. | GB |
|---|---|---|---|---|
| Denver | 33 | 17 | .660 | — |
| Detroit | 31 | 22 | .585 | 3½ |
| Kansas City | 2u | 27 | .500 | 8 |
| Indiana | 24 | 21 | .462 | 10 |
| Chicago | 21 | 31 | .404 | 13 |
| Milwaukee | 15 | 41 | .268 | 21 |
| **Pacific Division** | | | | |
| Portland | 35 | 19 | .648 | — |
| Los Angeles | 33 | 11 | .647 | ½ |
| Golden State | 28 | s3 | .549 | 5½ |
| Seattle | 28 | 25 | .528 | 6½ |
| Phoenix | 24 | 26 | .480 | 9 |

Saturday's Results
Atlanta 99 Chicago 96 sHouston 105 NY Knicks 103
Golden State 138 Milwaukee 116
Washington 116 Portland 104

Sunday's Results
Boston 113 Buffalo 97, aft.
Philadelphia 102 Los Angeles 9u, aft.
NY Nets 94 Cleveland 90, aft.
New Orleans 99 Houston 90, aft.
San Antonio 119 NY Knicks 96, aft.
Kansas City 130 Detroit 111, aft.
Indiana 111 Chicago 99, aft.
Phoenix 115 Denver 104, aft.
Seattle 107 Milwaukee 99

Monday's Games
(No games scheduled)

Tuesday's Games
Philadelphia at Buffalo
Los Angeles at NY Knicks
Cleveland at Houston
San Antonio at Chicago
NY Nets at Milwaukee
Atlanta at Phoenix
Washington at Golden State Denver at Portland

## NHL Standings

National Hockey League
Campbell Conference

| Patrick Division | W | L | T | Pts. | GF | GA |
|---|---|---|---|---|---|---|
| Philadelphia | 31 | 10 | 12 | 74s | 208 | 145 |
| NY Islanders | 31 | 15 | 8 | 70 | 190 | 137 |
| Atlanta | 24 | 18 | 11 | 59 | 179 | 167 |
| NY Rangers | 19 | 23 | 13 | 51 | 192 | 198 |
| **Smythe Division** | | | | | | |
| St. Louis | 22 | 26 | 6 | 50 | 158 | 119 |
| Chicago | 19 | 27 | 9 | 47 | 171 | 192 |
| Colorado | 16 | 29 | 9 | 41 | 160 | 191 |
| Minnesota | 13 | 28 | 12 | 31 | 155 | 211 |
| Vancouver | 15 | 34 | 6 | 36 | 153 | 213 |

Wales Conference

| Norris Division | W | L | T | Pts. | GF | GA |
|---|---|---|---|---|---|---|
| Montreal | 39 | 7 | 9s | 87 | 262 | 128 |
| Pittsburgh | 24 | 21s | 9 | 57 | 170 | 169 |
| Los Angeles | 19 | 23 | 11 | 49 | 174 | 1u0 |
| Washington | 16 | 30 | 9 | 41 | 148 | 207 |
| Detroit | 15 | 31 | 6 | 36 | 133 | 190 |
| **Adams Division** | | | | | | |
| Boston | 32 | 17 | 6 | u0 | 209 | 172 |
| Buffalo | 29 | 17 | 6 | 64 | 188 | 149 |
| Toronto | 25 | 21 | 7 | 57s | 196 | 1u5 |
| Cleveland | 16 | 28 | 9 | 41 | 155 | 191 |

Saturday's Results
Washington 3 NY Islanders 3
Philadelphia 7 Toronto 5
Pittsburgh 3 Detroit 1
Cleveland 3 Chicago 2
St. Louis 6 Buffalo 5
Vancouver 5 Minnesota 5
Montreal 3 Los Angeles 3

Sunday's Results
Detroit 3 Vancouver 2, aft.
NY Rangers 4 NY Islanders 0
Boston 5 Washington 2
Minnesota 3 Chicago 0
Colorado 5 Pittsburgh 2

Monday's Games
Toronto at Buffalo
Atlanta at Philadelphia

Tuesday's Games
Los Angeles at NY Islanders
Pittsburgh at St. Louis

### Rangers 4, Islanders 0

NY Islanders 0 0 0 — 0
NY Rangers 3 1 0 — 4

First period—1, Rangers, Hodge 14 (Esposito), 10:29. 2, Rangers, Esposito 26 (Murdoch, Vadnais), 13:23. 3, Rangers, Vickers 16 (McEwen), 16:08. Penalties-Newman, NYR, double minor, 5:39; Maloney, minor and major, NYR, 9:27; Parise, minor and major, NYI, 9:27; Howatt, NYI, 11:41.

Second period—4, Rangers, Polis 12 (Dillon, Murdoch), 7:46. PenaltiesFarrish, NYR, 4:01; Harris, NYI, 5:22; Maloney, NYR, 14:02; Trottier, NYI, 14:27; Tkaczuk, NYR, 14:27; Lewis, NYI, 16:23; St. Laurent, NYI, major, 16:23; Greschner, NYR, major, 16:23; Fotiu, NYR, 17:50.

Third period — None. Penalties-D. Potvin, NYI, 5:3u; Murdoch, NYR, 8:18; St. Laurent, NYI, minor and major, 14:16; Greschner, NYR, minor and major, 14:16; Gillies, NYI, 17:03; Maloney, NYR, 17:03, Farrish, NYR, 18:28.

Shots on goal—NY Islanders 8-16-12--36. NY Rangers 14-7-9--30.

Goalies—NY Islanders, Smith; NY Rangers, Soetaert. A—17,500.

## Hawaiian Open

At Honolulu, Feb. 6

| | |
|---|---|
| Bruce Lietzke $48,000 | 67-70-67-69--273 |
| Don January $22,200 | 71-64-69-72--276 |
| Takashi Murakami $22,200 | 73-63-71-69--276 |
| Andy Bean $11,280 | 72-67-69-69--277 |
| Lance Suzuki $8,310 | 75-65-72-66--2u8 |
| Bill Kratzert $8,310 | 71-69-71-67--278 |
| Steve Melnyk $8,310 | 68-73-68-69--2u8 |
| Tom Watson $8,310 | 68-74-66-70--278 |
| Roger Maltbie $6,240 | 73-71-68-67--279 |
| Bill Rogers $6,240 | 75-67-68-69--279 |
| Miller Barber $4,860 | 73-68-71-68--280 |
| Lee Elder $4,860 | 70-78-72-70--280 |
| Ron Cerrudo $4,860 | 74-70-69-67-280 |
| Lanny Wadkins $4,860 | 71-68-66-75--280 |
| Al Gelberger$3,960 | 69-70-69-73--281 |
| Dwight Nevil $3,960 | 72-70-67-72--281 |
| Bob Dickson $3,000 | 72-72-68-70--282 |
| Chichi Rodriguez $3,000 | 72-72-67-71--282 |
| Bob Murphy $3,000 | 75-67-69-71--282 |
| Bobby Cole $3,000 | 69-74-67-72--282 |
| John Schlees 3,000 | 73-70-72-67--282 |
| Bob Wynn $3,000 | 70-69-70-u3--282 |
| Gary McCord $1,944 | 73-69-70-71--283 |
| Charles Coody $1,944 | 68-72-72-71--283 |

### Nets 94, Cavaliers 90

NEW YORK (94)
van Breda Kolff 4 2-3 10, Bassett 3 1-4 7, Hughes 1 0-0 2, Skinner 5 7-10 17, Wohl 1 0-0 2, Bantom 6 5-6 17, Hawkin 15 7-13 37, Davis 1 0-0 2, Totals 36 22-36 94.
CLEVELAND (90)
Russell 7 2-2 16, Brewer 1 3-5 5, Chones $ 0-0 4, Carr 3 6-6 12, Cleamons 1 0-0 2, B. Smith 9 1-2 19, Snyder 3 1-1 7, E. Smith 5 1-2 12 Brokaw 4 3-3 11, Lambert 1 0-0 2, Williams 0 0-0 0. Totals 36 18-22 90.
New York 26 21 18 29—94
Cleveland 15 18 24 23—90
Fouled out: Brokaw. Total fouls: New York 24, Cleveland 27.. A: 9,364.

### Spurs 119, Knicks 96

NEW YORK KNICKS (96)
McMillian 2 0-0 4, McMillen 7 0-0 14, McAdoo 7 3-7 17, Monroe 4 0-0 8, Layton 8 3-3 19, Shelton 5 0-1 10, Beard 1 2-2 4, Frazier 4 0-2 8, Jackson 0 0-0 0, Bradley 1 0-0 2, Burden 5 0-0 10, Meminger 0 0-0 0. Totals 44 8-15 96.
SAN ANTONIO (119)
Bristow 2 2-2 6, Kenon 7 10-11 24, Paultz 5 4-6 14, Gale 3 4-4 10, Gervin 8 7-7 23, Olberding 5 3-3 13, Dampier 6 1-1 13, Silas 3 1-2 7, Dietrick 3 1-2 7, Calvin 0 2-2 2. Totals 42 35-40 119.
New York 24 21 27 24 —96
San Antonio 26 31 26 36—119
Total fouls—New York 30 San Antonio 24. Technicals—McAdoo. Fouled out— none. A—10,411.

### Pistons 130, Kings 111

KANSAS CITY (111)
Washington 8 4-5 20, Wedman 5 4-6 14, Lacey 2 5-6 9, Boone 10 6-6 26, Taylor 2 0-0 4, Barr 4 0-0 8, Johnson 0 0-0 0, Robinzine 4 2-5 10, Bigelow 5 1-2 11, Zakins 0 1-1 1, McCarter 3 2-2 8. Totals 43 25-33 111.
DETROIT (130)
H. Porter 9 0-0 1i, Carr 5 7-8 17, Lanier 7 6-6 20, Ford 2 0-0 4, K. Porter 6 1-2 13, Douglas 5 4-5 14, Sellers 2 1-2 5, Simpson 8 1-1 17, Money 6 0-1 12, Barnes 3 0-0 6, Brown 0 4-4 4. Totals 53 24-29 130.
Kansas City 23 25 30 33—111
Detroit 27 30 40 33—130
sFouled out—Washington. Total fouls—Kansas City 24, Detroit 27. Technical—Lanier, Johnson (KC coach). A—5,666.

### Jazz 99, Rockets 90

HOUSTON (90)
Tomjanovich 0 1-2 1, Jones 4 0-0 8, Malone 1 2-3 4, Murphy 7 1-3 15, Ratieff 3 0-0 6, Newlin 2 0-0 4, Kunnert 7 3-4 17, Johnson 5 2-4 12, Lucas 8 1-1 17, Kennedy 1 0-0 2, White 2 0-0 4. Totals 40 10-17 90.
NEW ORLEANS (99)
Coleman 2 2-2 6, Behagen 8 2-4 18, Kelley 1 0-0 2, Maravich 17 9-10 43, McElroy 3 0-0 6, Moore 4 2-2 10, Williams 5 0-0 10, Griffin 1 0-0 2, Walker 0 2-2 2. Totals 41 17-20 99.
Houston 26 17 30 17—90
New Orleans 31 22 30 16—99
Fouled out—none. Total fouls—Houston 25, New Orleans 1u. A—9,154.

### Pacers 111, Bulls 99

CHICAGO (99)
Johnson 6 3-3 15, May 4 0-1 8, Gilmore 4 11-14 19, Van Lier 8 3-3 19, Holland 5 0-0 10, Hicks 0 0-0 0, Mengelt 8 2-2 18, Pondexter 1 0-0 2, Boerwinkle 3 0-0 6, Marin 1 0-0 2. Totals 40 19-23 99.
INDIANA (111)
Hillman 2 2-3 6, Jones 10 0-2 20, Roundfield 7 2-2 16, Buse 5 4-4 14, Knight 11 1-1 23, Bennett 1 0-0 2, Flynn 4 0-0 8, Green 3 2-3 8, Robisch 6 2-4 14. Totals 49 13-19 11].
Chicago 20 26 25 28 — 99
Indiana 26 25 30 30 — 111
Fouled out—Hillman. Total fouls— Chicago 18, Indiana 27. Technical foul— Indiana zone defense. A—13,784.

### Sixers 102, Lakers 97

LOS ANGELES (97)
Russel 2 2-2 6, Ford 2 1-2 5, Jabbar 10 8 26, Chaney 2 2-2 6, Allen 5 0-0 10, Washington 5 1-2 11, Tatum 7 1-2 15, Lamar 3 0-0 6, Abernethy 3 2-4 8, Kupec 2 0-0 4, Totals 41 15-22 97.
PHILADELPHIA (102)
Erving 5 0-2 10, McGinnis 3 4-6 10, Jones 3 1-2 7, Bibby 4 0-0 8, Free 4 7-9 15, Mix 13 11-14 37, Barnett 2 0-0 4, Dawkins 4 3-5 11. Totals 38 26-38 102
Los Angeles.......... 21 16 29 31—97
Philadelphia.......... 22 29 29 22—102
Fouled out—Tatum. Total fouls—Los Angeles 29, Philadelphia 19. A—17,812

### Celtics 113, Braves 97

BUFFALO (97)
Shumate 9 1-4 19, Dantley 6-5-7 17, Johnson 2 0-0 4, Smith 10 2-5 22, DiGregorio 3 1-1 7, Adams 1 0-0 2, Gianelli 4 2-3 10, Averitt 3 0-0 6, Gerard 2 0-0 4, Williams 2 2-2 6, Foster 0 0-0 0. Totals 42 13-22 97.
BOSTON (113)
Saunders 5 12-11, Rowe 2 0-3 4, Cowens 11 6-7 28, White 8 0-0 16, Havlicek 9 4-4 22, Wicks 6 9-12 21, Wilson 0 0-0 0, Kuberski 2 3-4 7, Ard 0 0-0 0, Stacom 2 0-0 4. Totals 45 23-32 113.
Buffalo 23 25 33 16—97
Boston 30 23 27 33—99
Fouled out—Saunders. Total fouls— Buffalo 27, Boston 26. A—12,154.

### Suns 115, Nuggets 104

DENVER (104)
Jones 3 5-6 11, Thompson 10 7-9 27, Issel 9 6-7 24, McClain 7 2-2 16, Price 4 4-4 12, Webster 1 0-0 2, Silas 0 3-6 3, Taylor 3 1-2 7, Beck 1 0-0 2, Towe 0 0-0 0. Totals 38 28-36 104.
PHOENIX (115)
Terrell 4 0-0 8, T. Van Arsdale 2 0-0 4, Adams 11 4-4 26, Lee 14 2-2 30, Westphal 12 8-11 32, Erickson 2 0-0 4, Heard 0 0-0 0, Awtrey 1 1-2 3, Sobers 3 0-0 6, D. Van Arsdale 1 0-0 2, Feher 0 0-0 0, Schlueter 0 0-0 0. Totals 50 15-19 115.
Denver 21 30 31 22—104
Phoenix 28 30 29 28—115
Fouled out—None. Total fouls—Denver 24, Phoenix 27. Technical—Price. A—11,826.

### Sonics 107, Bucks 99

MILWAUKEE (99)
Dandridge 6 8-10 20, Meyers 2 3-4 7, Nater 10 4-4 24, Buckner 1 0-2 2, Winters 1 2-2 4, Walton 0 0-0 0, Restani 5 0-0 10, Carter 5 1-1 11, Bridgeman 4 6-6 14, English 0 0-0 0, Garrett 2 3-4 7. Totals— 36 27-33 99.
SEATTLE (107)
Weatherspoon 2 1-2 5, Seals 10 2-4 22, Burleson 1 4-4 6, Johnson 2 4-5 8, Watts 1 2-2 4, Brown 10 2-2 22, Norwood 6 0-0 12, Green 7 4-4 18, Tolson 1 2-4 4, Love 0 0-0 0, Wilkerson 1 4-4 6. Totals—41 25-31 107.
Milwaukee 22 29 23 25— 99
Seattle 29 23 26 29—107
Fouled out—Bridgeman. Technical foul—Milwaukee coach Nelson. Total fouls—Milwaukee 32, Seattle 36. A—13,572.

# It Took a Perfect Race To Win 24 Hours of Daytona

DAYTONA BEACH, Fla. (UPI) — John Graves, tossing modesty to the wind, said he and his teammates ran a "perfect race."

And he was just about right.

Graves, 35, of Key Largo, Fla., and teammates Hurley Haywood, 29, of Jacksonville, Fla., and Dave Helmick of Stroudsburg, Pa., guided their underdog Porsche Carrera to victory ahead of some much faster cars in the 24 Hours of Daytona road race Sunday.

A trio of turbo Porsche 935s had been expected to turn the endurance contest into a walk, but the slower Carrera lurked steadily behind them until nearly 21 hours had elapsed. sAnd when Graves, Haywood and Helmick took the lead on the 3.84-mile Daytona International Speedway road course, they kept it, winning by more than two laps. They shared a purse of $16,900.

For Haywood, the victory was especially sweet. He had won the 24 Hours of Daytona twice before — in 1973 and 1975 — but had been overshadowed by then-teammate Peter Gregg, who finished 10th this year. Haywood said Gregg made all the decisions back then.

"It means a little more than it did when I was with Peter," he said. "This time round, because of my experience, I was able to bring a lot to the team."

A turbo Porsche 935 driven by Italians Martino Finotto, Carlo Facetti and Camathias Romeo finished second, followed by another turbo 935, driven by Reinhold Joest and Albrecht Krebs of Germany and Bob Wollek of France, who were 11 lapes off the pace.

Another Carrera, driven by George Dyer of Woodside, Calif., and Brad Frisselle of El Segundo, Calif., finished fourth, 18 laps back.

Actor Paul Newman, driving a Ferrari with teammates Elliot Forbes-Robinson of LaCrescenta, Calif., and Milt Minter of Fresno, Calif., was fifth, 50 laps back.

The Joest-Wollek-Krebs car had led the race off and on for nearly 14 hours, but lost the lead for good to the Graves-Haywood-Helmick team just before noon (EST) Sunday when it encountered wheel and clutch problems that were never completely cured.

Helmick noted that the winning team was entered under the name "Ecurie Escargot," which roughly translates from the French as "Team Snail."

They weren't exactly plodding, however. The team raced flawlessly throughout, averaging 108.801 miles per hour over 2,615 miles.

"In review, it was a perfect race," said Graves.

Haywood said the car "ran like a Swiss watch."

When Haywood put the car in the lead, he said he "wasn't quite sure how close the No. 2 car was, so I was driving briskly, probably more briskly than I should have.

"When I did find out we had a three-lap lead, I cooled things off and ran a conservative pace."

The favored car, a factory-backed turbo Porsche 935 driven by Jacky Ickx of Belgium and Jochen Mass of Germany, left the course for good about 16 hours into the race when it slammed into a wall for the second time after blowing t tire.

The Ickx-Mass car, which started in the pole position, had suffered considerable damage, including the loss of a door and rear fender, in its first encounter with a wall.

But their pit crew patched up the machine and it made a spectacular comeback — moving from 25th to second — before hitting the wall again.

No one was hurt in the accident.

TRIM'S ARENA

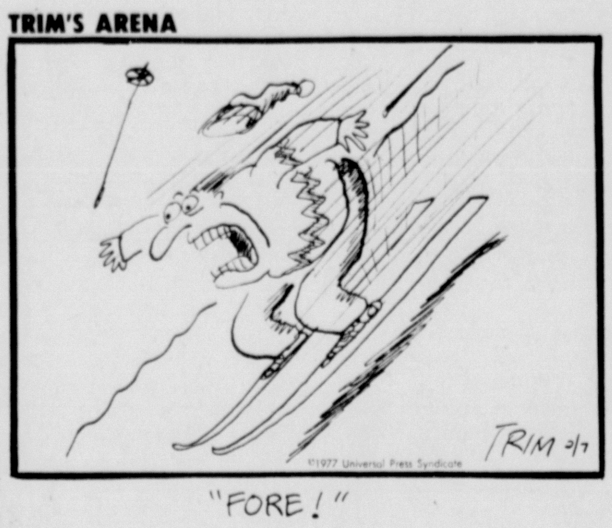


"FORE!"

## Yonkers Entries

FIRST—Pace, Cond $4000
A—Mar Con Chet, J Grasso 6-1
B—Ben Reed, M Dokey 5-1
C—Annroc's Princess, J Faraldo 4-1
D—Nardin's Early Byrd, D Insko 7-2
E—Mountain Greenery, ND 8-1
F—D I Rodney, ND 5-2
G—Armbro Sonny, ND 8-1

SECOND—Pace, Clm $5000
A—Sugar Valley Abbe, H Filion 9-5
B—Nardin's Joy, P Appel 10-1
C—Jefferson General, Hen.Filion 2-1
D—Jet Crain, V Spano 8-1
E—Century Girl, T Merriman 12-1
F—Coffee King, ND 12-1
G—Far Star N, R Cormier 4-1

THIRD—Pace, Clm $5500
A—Leadshot Hanover, C Vitale 5-1
B—Touch N Bye (cs), J Ricco Jr. 4-1
C—Yankee Baron, L Fontaine 3-1
D—Dusty Onward, P Appel 4-1
E—Bronxville, Hen.Filion 5-1
F—Mooreland Layne, W Bresnahan 10-1
G—Pacing Shadow, ND 12-1
H—Paddy O'Thistle, ND 8-1

FOURTH—Pace, Clm $5000
A—Classic Knight, ND 8-1
B—Rebel Patrick, G Procino 6-1
C—Frankie Tag, F Tagariello 5-1
D—Neutrino, R Vitrano 5-1
E—Poppy's Boy, W Myer 7-2
F—Durante A, Hen.Filion 5-2
G—Soldat, P Appel 6-1

FIFTH—Pace, C-3 $5000
A—Happy Leader, F Popfinger 6-1
B—K's Image, D Insko 7-2
C—Kelly's Customer, H Filion 3-1
D—Mike Margin, ND 6-1
E—S'posin, D Dunckley 5-1
F—Track Duster, S Richardson 8-1
G—Golden Trick, A Burton 12-1
H—Little Time Little, G Procino 5-1

SIXTH—Pace, C-3 $5000
A—Saco Me Too, N Dauplaise 8-1
B—Sugar Hill Dynamic, R Cormier 4-1
C—Fly Fly Dudley, M Dokey 5-1
D—Lookadat Von, F Popfinger 3-1
E—Rebb Ranger, Hen.Filion 5-1
F—Grateful Don, R Myers 5-1
G—Bypass Hanover, J Dupuis 15-1
H—Buck Dean, C Poulin 6-1

SEVENTH—Pace,Clm $5500
A—Teddy Go Lucky, A DelPriore 6-1
B—Bedford Star, C Poulin 6-1
C—Punctual, M Dokey 4-1
D—Trickshot Hanover, N Dauplaise 8-1
E—Gatepost Vision, W Bresnahan 5-1
F—Carefree Kevin, F Popfinger 3-1
G—Hoop Iron, Hen.Filion 9-2
H—Ocala Star Dust, D Insko 15-1

EIGHTH—Pace, C-2 $5500
A—Highland Treaty, N Shapiro 6-1
B—Leo Neil, G Myer 5-1
C—Berkshire Skipper, E Lohmeyer 4-1
D—Super Ace, R Hammer 3-1
E—Pinkerton, C Vitale 8-1
F—Chuckalad, J Dupuis 10-1
G—Buddy D, N Dauplaise 6-1
H—Automatic Pilot, L Fontaine 5-1

NINTH—Pace, Clm $6000
A—Tony Dee, N Dauplaise 3-1
B—Prince Mac, ND 5-2
C—Trotwood Randy, J Faraldo 12-1
D—Bye Bye Bullet, ND 6-1
E—Tombolina's Pride, L Fontaine 4-1
F—Arapaho N, ND 6-1
G—Veri Special, M Dokey 6-1

## Aqueduct Entries

FIRST—Clm, 3&4yo, M, F, 6F
AceNBower 105 Rsnabl Wil 105
TlAvivFish 117 GoGoMouse 107
Ms Lori T 122 Rmn Blssm 110
Stoic Prd 119 Cnts Laura 122

SECOND—Clm, 4up, F&M, 6F
Foxy Imp 117 Ruling All 108
Al Snshine 117 Fun Shor 108
Mtr Mouse 117 Fring Firie 112
Massalage 112 Brd Ave 117

THIRD—Clm, 3&4yo, M, F, 6F
Annie C 117 Shah Zam 109
Ryl Fetur 122 Abbey R 122
Irsh Bmbna 110 Rare Site 117
Dimnd Lly 105 Dict Fame 105

FOURTH—Clm, 4up, 6F
Bullyrg 114 Sbre Strm 115
Vetgam 113 TiptheHat 115
Genes Lgcy 108 Doitmywy 112
Rmn Cnsl 117 LdMrry Bk 108

FIFTH—Clm, 4up, F&M, 6F
InthePark 115 Gldn Sal 114
Litng Way 113 Blu Girl 115
Testy Ldy 117 RndtheWrld 113
SwtDxiDring 112 PssANcDa 117

SIXTH—Clm, 3yo, F, 6F
Rethread 112 HmMdPst 109
Jhna Mae 114 Dt Argrvs 116
Amerongo 111 JttoPrdse 107
Crmela Mil 112

SEVENTH—Clm, 4up, 1⅛M
Svge Moon 117 Brbs Pge 112
Mnetry Prcpl 112 BgCtyBlus 108
Imprsv Cnt 110 Strdy Union 115
Amberdias 115 Buck Hill 117

EIGHTH—Alw, 4up, 1 1/16M
Dbl Quil 114 Co Cmmdr 117
Slvr Prnc 115 Hwles Heat 117
Podium 110 Or Rwrd 119
Grt Abov 122 Jazziness 110

NINTH—Clm, 4up, 6F
Grnd Gmbl 117 MndysPtrl 115
Jhny Chmp 117 Jrsy Gnt 113
Pep Mile 108 Spdy Flier 117
Cymn Isle 117 Lvd Prpl 115
Ctch Poppy 112 Stllr Evnt 117
El Bundl 117 Frnch Duel 119
Lst Tango 112

When you have your car rustproofed by one or our Rusty Jones dealers, you can be sure of one very important thing: you'll get the best auto rust-proofing guarantee available anywhere.

**The Rusty Jones New Car Guarantee**
We'll guarantee your new car (less than 4 months old) against rusting through for as long as you own the car. If it ever should rust through, we'll repair it or refund our full purchase price . . . your choice.

**The Rusty Jones Used Car Guarantee**
if your car isn't new, but is less than 2 years old, bring it in for a free inspection. If it hasn't yet rusted through, it's not too late. We'll still guarantee it against rusting through for 5 years from its original purchase date.

JOHNSON FORD — Rte. 28 & Thruway Circle — 338-7800

COLONIAL SUNOCO — 327 Broadway — 338-3833

DICK'S ARCO — Ulster Ave. Mall — 331-7191

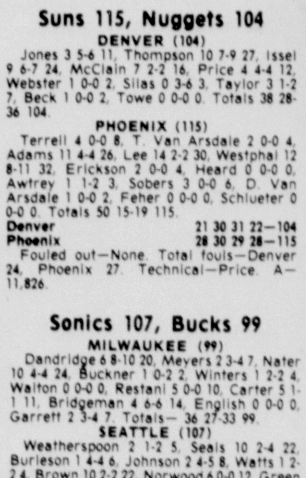


## Sports Roundup

# Our New Queen

Sixteen-year-old **Linda Fratianne's** succession to the throne once held by Olympic gold medalist **Dorothy Hamill** showcased the poise the youngster will need in the glare of the international limelight. The Northridge, Calif., native became the new queen of U.S. figure skating Saturday night, with a dazzling routine of double and triple jumps interrupted by a power failure which dimmed the lights and cut her music.s Her 4½-minute performance in the senior ladies competition of the U.S. Figure Skating Championships lifted her ahead of runner-up **Barbie Smith** of Denver and into the international limelight....

The remainder of this winter's ski races will only be a formality for Sweden's **Ingemar Stenmark** to bag his second consecutive World Cup title. This was the general consensus after the 20-year-old Swede Sunday won his fifth World Cup slalom in a row, displaying all his skill and artistry that his rivals have yet to match. "The win here boosted my confidence for the coming races overseas," Stenmark said. "But I am not thinking of the World Cup win yet. There are still many races ahead"...

Wiry **Tom Okker**, the Flying Dutchman of tennis, might just as well change his name to Popeye the Sailor. Okker, who stretches 140 pounds over a 5-foot-10 frame, says spinach might have been given him the potent smash that put away **Vitas Gerulaitis** for the $30,000 top prize Sunday in the Richmond tournament of the World Championship Tennis series. Swelling with pride at his first tourney victory since Paris a year and a half ago, Okker set aside the New Yorker 3-6, 6-3, 6-4, and fired the overhand smash that won the doubles finale as well....

Texas-El Paso miler **Wilson Waigwa** figures he accomplished a couple of goals in Saturday's Jaycees Invitational Indoor meet. Waigwa, who smiles almost as consistently as he runs, upset **Filbert Bayi** of Tanzania to win the featured race at the meet. Although Waigwa failed to run the first sub-four minute mile in New Mexico, he still managed to take the event in 4:02.0 and was voted the meet's outstanding male competitor. The time is the fastest mile ever run at Albuquerque's mile-high altitude although meet officials were optimistic the presence of Bayi, the world record holder for 1,500 meters, would produce a sub-four minute clocking....

**Jeff Borowiak** of Tiburron, Calif., collected $10,000 Sunday after his win in the Fourth Annual Dayton Pro Tennis Classic. Taking the lead after the first game, he easily stroked to a 63, 6-3 victory over **Buster Mottram** of Great Britain, who won $5,000 for his second-place finish in the $50,000 tournament....

Tonight's scheduled **National Hockey League** game between the Buffalo Sabres and Toronto Maples Leafs at Memorial Auditorium has been postponed because of a continued ban on driving in the city of Buffalo....

The pilot whose single-engine plane crashed into the upper deck of Baltimore's Memorial Stadium in December will stand trial today on four state and city charges stemming from the spectacular crash. **Donald Kroner** was scheduled to be tried in Baltimore's Northern District Court on two state charges of malicious destruction of property, one state charge of reckless flying and a city violation for flying over the stadium during an event...

Utility player **Bill Robinson,** chosen as the 1976 Pirates "Player of the Year" by his teammates after batting .303 and hitting 21 homers, has signed his new contract with Pittsburgh....

**Rico Carty** drove in all three runs with a homer and a double to lead the Dominican Republic to a 3-0 victory over Venezuela Sunday and a commanding 3-0 lead in the Winter League World Series....

**Ken Norton,** who was supposed to fight **Duane Bobick** in New York's Madison Square Garden March 2, is looking for an opponent. "I'll fight anyone," he said. "I don't care...as long as we hold Bobick to his contract."

## *Ski Victory For T'sweepers*

**HIGHMOUNT — Trailsweepers Ski Club even its challenge match series with the Hudson Valley Ski Club at one apiece Saturday, topping the Poughkeepsie organization, 81-61 in race competition at Highmount.**

**Twailsweeper members took eight of 11 possible first places to avenge an earlier setback to Hudson Valley at Catamount in January. Winners were Todd Vernum in men's expert and Gesa Kohlrausc in women's expert, Noreen Bowen in women's intermediate, John Bell in men's novice and Joan Zakrzewski in women's novice, Sue Alexander and Carolyn Brightly in innertube racing, and Paul Lakin in Schloshwicking.**

**Tom Sheldon, Bob Mayo and Al Mauri were Hudson Valley's first place finishers.**

CORVAIA II RESTAURANT
48 N. Front St. Uptown Kingston
CLOSED FOR VACATION
SEE YOU WHEN WE
RE-OPEN FRIDAY FEB. 25

$1000* OFF
THE STICKER
ON ANY NEW 1976
AUDI 100LS.

*No strings attached.

Empire Porsche Audi
U.S. Route 9
(South Rd. — 4/10 mile south IBM plant)
Poughkeepsie
462-4100

*In SAA Premier*

# Naccarato's Downs Kaye

SAUGERTIES — With just four games remaining in the second half competition of the SAA Premier Basketball League, Naccarato Insurance took a giant step towards clinching a pennant with a 121-91 triumph over first half champion Kaye Sports.

Naccarato's now has only to avoid an upset by one of the loop's also-rans to force a championship playoff with Kaye's for the league title as the Insurers are currently 5-0 with a two-game lead in the standings.

In another SAA battle, Boo's Tavern dumped Gokey Brothers Construction, 106-98.

Naccarato's led all the way, but the spread was only ten points when Kaye's disintegrated with 12 minutes remaining. An injury and two ejections left the Sports with just four players at that point, and the Insurers took advantage of the situation to run the count out of reach.

Jack Naccarato led the victory with 33 points including nine-of-nine from the foul line. Rod Chando added 24 with ten assists, and Matt Zweig had 23 points. Rich Koegel paced Kaye's with 34 points and 29 rebounds.

Scott Wilson poured in 42 points and grabbed 13 rebounds to help Boo's draw even with Gokey Bros. at 1-4. Five other Tavernmen hit double figures while Ron Burris canned 32 for Gokey.

The boxes:

**Naccarato Ins (121)** — Naccarato 33, Chando 24, Zweig 23, Wood 19, Murphy 16, Marcus 6.
**Kaye Sports (91)** — Koegel 34, Hellenschmidt 18, Whitaker 18, Bean 10, Hallion 7, Mackey 4.

| | | | | |
|---|---|---|---|---|
| Naccarato Ins | 52 | 69 | — | 121 |
| Kaye Sports | 47 | 44 | — | 91 |

**Gokey Construction (98)** — Burris 32, Silinovich 24, Toney 22, G Wilcox 18, M Wilcox 2.
**Boo's Tavern (106)** — Wilson 42, Whitaker 14, Campbell 14, Harris 12, Gadzinski 12, Babic 12.

| | | | | |
|---|---|---|---|---|
| Gokey Construction | 48 | 50 | — | 98 |
| Boo's Tavern | 56 | 50 | — | 106 |

## FREEMAN FLASHBACK

### 25 Years Ago Today

**February 7, 1952**...Kingston's New York state AZA basketball champions defsnd their title in Buffalo. The team, coached by Eddie Bahl, includes Mike Bahl, Robbie and Donnie Greenberg, Jerry Kaplan, Harry Levy, Irwin Lessick and Herm Perlovin.

### 10 Years Ago Today

**February 7, 1967**...Cassius Clay is the undisputed heavyweight champion of the world after humiliating Ernie Terrell in a one-sided 15-round bout...Monticello visits KHS in a DUSO basketball game.

# Chris Leaves No Doubts

SEATTLE (UPI) — Chris Evert wasn't sure she was the world's best woman tennis player, so she went out and proved it all over again just for her own peace of mind.

"There's been a lot of pressure on me because Martina's won three tournaments and she beat me in the first one," said Evert. "There was a question in my mind who was the best."

Just to set the record straight, Evert's finely tuned baseline game ruined the powerful serve-and-volley style of Martina Navratilova, 6-2, 6-4, Sunday and Chris was No. 1 again with a championship in the $100,000 Virginia Slims of Seattle.

"I think we were both very nervous and there was a lot of tension in the match because we both want to be No. 1 very badly," said Evert. "After a two-week layoff I really wanted to win.

"I think my attitude was a lot different. I've been keyed up this whole week. I was a little worried because ... I hadn't had a tough match this whole tournament. I really can't say I was pushed until the final match."

Evert's sharply angled strokes to the baseline corners kept Navratilova off balance and when the 20-year-old Czech expatriat tried to rush the net, Chris put the ball at her feet or stretched her with a winning lob.

"I was really nervous at the beginning of the match" said Navratilova, who had won three of the four previous Slims tournaments, including a 6-2, 6-3 victory over Evert a month ago. "Nervousness really ties your feet and you get sluggish and heavy. I was missing a lot of easy shots.

"Then I kind of shook it off in the second set and started playing better.

Thanks to you it works... FOR ALL OF US
United Way
Ad Council — A Public Service of This Newspaper & The Advertising Council

# Maximus Super Romps In SAA Girls Basketball

SAUGERTIES — Opening night of the eighth season of the SAA Girls Basketball League showed indications that defending champion Maximus Super will once again be the team to beat. Maximus commenced the campaign with a 62-8 triumph over Milt's Msfits and showed impressive depth as five players hit double figures.

In other first night action, the Happy Chasers topped J & Jay, 13-6, Shake, Rattle & Roll got by Tony's Tigers, 29-25, and the Oldies whipped the Sawyer Agency Sals, 24-6.

The scores:

**SAA GIRLS BASKETBALL**

| | | | | |
|---|---|---|---|---|
| Milt's Msfits | 4 | 0 | 4 | 0—8 |
| Maximus Super | 8 | 16 | 21 | 17—62 |

MM—Diane Chaturma 4.
MS—Ginger Swart 16, Debbie Holzhauer 14, Aline Bernier 12, Lynn Scott 10, Cathy Bernier 10.

| | | | | |
|---|---|---|---|---|
| J & Jay | 4 | m0 | 2 | 0—6 |
| Happy Chasers | 4 | 1 | 0 | 8—13 |

JJ—Jackie Nollet 4.
HC—Karin Lezette 8.

| | | | | |
|---|---|---|---|---|
| Tony's Tigers | 8 | 4 | 10 | 3—25 |
| Shake, Rattle & Roll | 8 | 8 | 6 | 7—29 |

TT—Janet Gelo 13, Mary Conway 8.
SRR—Debbie Marchesani 14, Kim Schoenbacher 9.

| | | | | |
|---|---|---|---|---|
| Oldies | 10 | 0 | 8 | 6—24 |
| Sawyer Agency Sals | 0 | 0 | 2 | 4—6 |

O—Patti Conley 10, Patty Sommers 6.

BUY NOW! INVENTORY REDUCTION PRICES AND SAVE TWICE! PRE-TAX SAVINGS
Coachmen RECREATIONAL VEHICLES
CampersBarN
MON.-THURS. 9 to 6 P.M. FRIDAY 9 to 8 P.M. SAT. 9 to 5
338-8200
Route 28 & 209 KINGSTON

"taking care"
How can we help you? Financial advice? A personal loan? Reserve checking? At Highland National we're people just like you serving people just like you. Come on in and let's talk. Or, give me a call.
Richard Netter
West Hurley Office
Telephone 679-2232
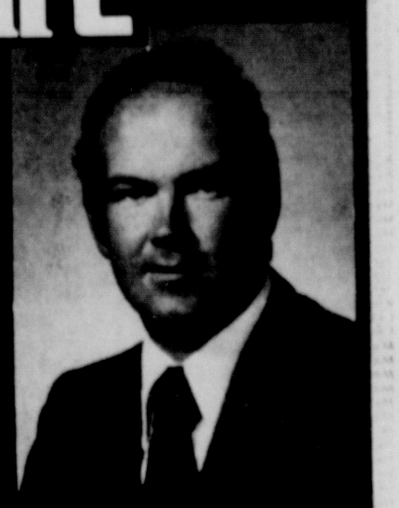
Highland National Bank
MEMBER F.D.I.C.

# Pair of Shutouts By Hurley Ice Rangers

HURLEY—The Rangers, Air Power and Hurley Lions are first place teams in their respective divisions of the Hurley Hockey League, while the Sabres and Rangers continue their even dual in the seniors division.

The Rangers lead the Mite division with 13 points after blanking the Bruins, 2-0, on goals by Greg Shuck and Glen Helsley, and the Wgs, 4-0, on goals by Mike Devine (two), Greg Shuck and Glen Helsley. Also, the Wings topped the Bruins, 5-1, on five goals by Jim Hobert. Gary Moody scored for the Bruins.

Air Power's 15 points just leads the Colonials, who have 14, in the Pee Wee division. In recent games, the Colonials tied with Lamoreaux Mobil, 1-1, with goals by Steve Helsley and Brian Miggins respectively; Air Power blanked Kingston Travel, 4-0, on goals by John Shuck, Jeff Burhans, Mark Clogston and Kevin Madonna, good goaltending by Greg Cohen and standout defensive play by Chris Shuck; Air Power then edged Lamoreaux Mobil, 2-1, with Mike Stadulis and Mark Clogston hitting for the winners and Brian Miggins for LM: the Colonials edged Kingston Travel, 2-1, with John Donahue and Sean Matthews tallying for the Colonials and Matthew Couris for KT; and Air Power won its third game of the week, 2-0, over the Colonials, with scoring by Chris Shuck and Jim Ruth and goaltending by Greg Cohen.

The Hurley Lions head the Juniors division with 19 points. They won two games, blanking Kelder's Grocery, 4-0, on a hat trick by Todd Hoffstatter and one goal from Jeff Hoffstatter, with goalie Bobby Fisher shutting out Kelder's; and edging Paley's Market, 3-2. Dave Gillen, Steve Rossi and Jeff Hoffstatter tallied for the Lions and Paley's got goals from Dennis Taylor and Del DeAngelis. In other games, Paley's beat Kelder's twice, 3-2 and 7-2. In the first game, Ryan Kemble scored twice and Del DeAngelis once for Paley's, while Kelder's got goals from Mike Schoonmaker and Jeff Merchant. Dave Carr assisted on all three Paley's goals as they scored three times in the last five minutes. In the 7-2 game, Paley's got three goals from Dave Carr, two from Del DeAngelis and one each from Ron Gibbons and Dennis Taylor. Lance Holmquist and Glen Hoffstatter hit for Kelder's.

The Sabres and Rangers, each with eight points after splitting eight games overall, each took one game. The Rangers won the first, 2-1, with Richard Ruth and Ricky Hoffstatter scoring for the victors and Tom Pangburn for the Sabres. The Sabres won the second, 4-3, as Alex Leskov and Tom Pangburn each scored a pair for the Sabres and Bob Chapman hit twice and Wayne Schaeffer once for the Rangers.

The standings:

| Team | W-L-T-P |
|---|---|
| **MITE** | |
| Rangers | 6-2-1-13 |
| Bruins | 3-5-1-7 |
| Wings | 3-5-0-6 |
| **PEE WEE** | |
| Air Power | 5-2-5-15 |
| Colonials | 4-3-6-14 |
| Lamoreaux Mobil | 3-3-5-11 |
| Kingston Travel | 3-7-2-8 |
| **JUNIORS** | |
| Hurley Lions | 8-2-3-19 |
| Paley's Market | 6-4-3-15 |
| Kelder's Grocery | 1-9-2-4 |
| **SENIORS** | |
| Sabres | 4-4-0-8 |
| Rangers | 4-4-0-8 |

## BOWLING

KINGSTON — There weren't any new additions to the Top Ten, but there was some solid bowling nevertheless in the latest meeting of the International League. Fourteen men cracked the 600 mark with Jack Ferraro setting the pace with 245—670.

Don Yonta at 658, Bob Elmendorf at 650 and Lou Petramale at 242—644 filled the next three places. Bob Smith drilled a 257 single and matched Al Wood's 631 for the fifth position, and that effort helped him stay two pins ahead of Bud Lowe in the high average derby.

Smith, last year's leader, currently holds a 201.7 mark. Lowe, out of the money for the first time in several weeks, continues to stay close at 199.14.

Top scores elsewhere include Gordon Anderson's 631 in Mannie's Barber Shop, Al Radel's 616 in the City Minor, Shirley Carlino's 571 in the Tri Major and Ron Hudler's 256—607 in the Saugerties Rollers.

The scores:

**IBM BUSY BEES** — Carole Staats 503, Pat Corriere 171—435, Pat Finch 429, Jeannine Myers 421, Rose Hein 413.

**INTERNATIONAL** — Jack Ferraro 245—670, Don Yonta 658, Bob Elmendorf 650, Lou Petramale 242—644, Bob Smith 257—631, Al Wood 631, Jerry Sauer 618, Fred Linnartz 616, Bob Norton 615, Steve Ferraro 608, Ron Burchins 606, Ron Brandt 246—605, Mike Cashara 606, Vince Provenzano Jr 601.

**FRIDAY NIGHT MIXED INVITATIONAL** — Les Aller 252556, Jim Johnson 540, Ed Szymanski 532, Bob Hoose 514; women — Bev Cantwell 191—525, Marianne Szymanski 518, Louise Murphy 509, Terry Plantz 449; S&R Saegen 708—1967.

**MANNIE'S BARBER SHOP** — Gordon Anderson 631, Al Ford 585, Clary Studt 232—580, Harry Wlands 574, Jack Parnett 570; Tudoroff Bros 984—2737.

**CITY MINOR** — Al Radel 616, Jim Peterson 607, Marty Peterssn 596, Tony Sergio 590, Jim Walz 587, Ernie Cozza 245; Hans Wolf Roofing 1001, Fruit Basket 2697.

**TRI MAJOR** — Shirley Carlino 571, Pat Van Gaasbeck 564, Henri Wilson 542, Lorraine Ferraro 532, Darlene Peterson 529, Lucille Steen 523, Arlene Wilson 511, Cora Martin 509, Jackie Linnartz 508, Sara St. George 500; Greco Bros 605, Kingston Glass Co. 1609.

**NITE CAP** — Mabel Cuthbert 528, Dot Van Keuren 519, Audrey Maiolo 210—517, Shirley Passante 516, Barbara Terpening 514; Meyer's Groceries 845—2333.

**SAUGERTIES ROLLERS** — Ron Hudler 256—607, Tony Semento 594 George Dengler 587, Paul Crowell 580, Jeff Young 579, Ken Lanspery 579; Paul's Shell 1144—3184.

## Sports on TV-Radio

TONIGHT
HOCKEY — Atlanta-Philadelphia, Ch. 9, 8 p.m.
BASKETBALL — Siena-Canisius, Ch. 13, 8 p.m.

TUESDAY
BASKETBALL — Ulster-Westchester, WKNY, 7:55 p.m.; Milwaukee-Nets, Ch. 9, 9 p.m.

AMC announces a $253 Cash Rebate on all new 1976 and 1977 Hornet Wagons, Pacers and Pacer Wagons.

We've extended our $253 Cash Rebate on Pacers and Pacer Wagons and expanded it to include Hornet Wagons.

Now you can get a $253 Cash Rebate on your choice of three great cars. The wide and roomy Pacer. The all-new Pacer Wagon. Or the hard-working, sportily styled Hornet Wagon.

And you've got until March 10 to make your choice. All you have to do is pick your car and make your best deal with your AMC Dealer.

AMC will send you the $253.

Or you can apply the $253 to the down payment. After you've made your best deal, of course.

The $253 Cash Rebate offer is good on all new 1976 and 1977 AMC Pacers, Pacer Wagons and Hornet Wagons delivered from dealer stock by March 10 or ordered by February 10.

Sorry, but no fleet sales or overseas military purchases are included.

BUYER PROTECTION PLAN II
The only full 2-year, 24,000 mile warranty on engine and drive train.
The only full 1-year or 12,000 mile warranty protecting everything else on your car except tires.

There's more to an AMC

Begnal American, Inc.
154-156 Clinton Ave. Kingston, N.Y.

# Bob and Carol and Ted and Alice All for Good Cause on West Coast

**SAN FRANCISCO** (UPI) — It's a perfect setup for Bob and Carol and Ted and Alice, but the Smiths and Joneses are doing it.

Across the Golden Gate Bridge, in prosperous Marin County, ordinary persons are sharing showers, and sex is not the reason. Generally speaking.

The reason is the California drought, and the start of strict water rationing to 169,000 Marin County residents. The water district's reservoirs are only one-fourth full in the second year of a drought, and may be mud puddles by fall without rain.

The rationing has spurred necessary water-saving ideas by the citizenry, which now is limited to 47 gallons per person daily. Examples:

— In the town of Fairfax, BYOW parties are in vogue. The initials stand for "Bring Your Own Water." And less ice is used in drinks.

— Stores are doing a brisk business in paper plates and cups for those who want to eliminate use of dishes and automatic dishwashers.

— Other merchants are being cleaned out of buckets, garbage cans and dish pans by residents who want to store drain water and catch any rain that might fall.

— Housewives are changing sheets and towels less often.

"One cycle of my clothes washer takes 40 gallons — almost my entire day's supply," said a San Rafael homeowner.

In Mill Valley, housewife Donna Gilcrease is one of those who no longer takes a shower alone. The shower is now all in the family.

"It's kind of fun, more fun than saving dishwater in plastic bottles to keep the garden alive — which we also do, of course," she said.

In Tiburon, Marsha Reed invites neighborhood children to her home to share baths with her own three youngsters.

"It works out great, and it's a fun way to save water," she said.

The telephones of well-diggers are ringing off the hook. One San Rafael man hired a well witch to look for a possible well in his back yard.

The witch, a 72-year-old man, found one, 26 feet down, with a divining rod, and now a neighbor across the street is asking him to look in his yard.

With strict financial penalties threatened for water overusers by the Marin Municipal Water District, residents have changed personal habits:

Some have turned off their dishwashers and fill the sink with water to be used all day. Others are using children's wading pools in the shower to collect the runoff water for other uses.

Low-flow shower outlets are being installed by the thousands, as are water bottles to cut toilet flush consumption — normally the biggest user.

"Who do you get angry at?" said fashion model Lynn Carroll-Beren of San Anselmo. "You just have to do what you have to do."

# Fancy Donut Stores Not All Sugar and Spice

**DES MOINES, Iowa** (UPI) — Veteran donut dipper Lou King says the "fancy donut store" could become a thing of the past — a victim of high starting costs — but the popularity of the donut should go on forever.

King, owner of a Des Moines donut shop, said it is getting "harder and harder" for a young person to get started in the business anywhere.

"It is a good business, but the costs are rough," he said while stuffing and sugaring the store's morning batch of donuts.

"The donut store is not a cheap business to get into. Your initial expense of getting a site and a building may run from $35,000 to $40,000. Then, it will cost from $35,000 to $45,000 to outfit the shop," he said, wiping the sugar off his hands.

"Now, if you were to have someone who wanted to invest in the store and then get someone to run it for them, that might be an answer," King said.

King said he got his start making donuts when his franchise still was owned by a company and then decided to buy the business himself. After 13 years in the business, King said he finds the donut business today is rolling right along.

"Surprisingly enough, it is getting better and better," King said, while stuffing some donuts with raspberry filling.

He said during the tougher economic times several years ago, the donut business stayed pretty steady.

"It did better then than I expected. You figure it is a nickel and dime operation and somewhat of a luxury item, so when money was tighter and people were cutting back, we were a little afraid they might cut back and cut out the donuts," King said.

But happily, the donut stayed popular and now more people appear to be eating donuts.

"We are noticing more people coming by on their way to work instead of fixing breakfast. We also see more people just stopping by for a donut on the spur of the moment. It might not be the most nutritious food, but people are stopping by for a donut as opposed to a more expensive hamburger," he said.

# Chainsaw Got Point Across

**NEWTOWN, Conn.** (UPI) — A man named Severance said he only wanted the $10 owed him when he allegedly threatening to cut an acquaintance in half with a running chainsaw.

Police, however, called Friday's incident at the Fireside Inn a robbery and locked up Frances M. Severance Jr., 47, of New Milford, for a hearing Monday.

Police said after an exchange of words with Paul Kingsman, 39, of Southbury, Severance left the inn, went to his truck and returned with a 20-inch, gasoline-fed, running chainsaw.

He confronted Kingsman and demanded, "Give me $10 or I'll cut you in half," police said.

Severance got the money and took off in his truck but police picked him up about 45 minutes later.

He was held in lieu of $7,500 bond for a Court of Common Pleas hearing Monday.

Police said Severance claimed "the money was due him from an earlier misunderstanding."

# A New Justice Concept

**WASHINGTON** (UPI) — The government plans to test a new concept of justice, in which criminals are ordered to work to repay their victims instead of going to jail.

Richard W. Velde, administrator of the Law Enforcement Assistance Administration, said Sunday this form of justice is a "much more positive approach to rehabilitation."

The agency said $2 million in grants will help finance a two-year evaluation of the concept in seven states — California, Colorado, Connecticut, Georgia, Maine, Massachusetts and Oregon.

One question the agency hopes to answer is whether offenders should make restitution directly to the victim or to the community in the form of work in a hospital or other institution.

Other questions are whether this form of rehabilitation would be lasting, how to arrive at a fair restitution, and whether the victim should have a say about it.

The agency said the concept already has been tried in several areas with promising results.

It told of a burglar who was caught breaking into a minister's home. He was ordered to work for the minister. Three years later the minister performed a marriage ceremony for the ex-burglar and his bride.

In another case a youth stole and wrecked a car. Instead of going to jail he was ordered to work for the insurance company to repay it for the loss.

## LEGAL NOTICE

STATE OF NEW YORK
SUPREME COURT:
ULSTER COUNTY

— — — — — — — — — — — —X

MIDDLETOWN SAVINGS BANK,
Plaintiff,

—against—

H. C. ANDERSON CHEVROLET, INC., HOWARD C. ANDERSON, MARION B. ANDERSON, THE PEOPLE OF THE STATE OF NEW YORK, VERNON D. ROOSA AND FLORENCE E. ROOSA, NEW YORK STATE TAX COMMISSION, SAMUEL K. COHEN, WENDELL E. CAVANAUGH, UNITED STATES OF AMERICA, RALPH A. NUZZO, as Trustee,

Defendants.

— — — — — — — — — — — —X

NOTICE OF SALE
Index No. 76-2125

In pursuance of a judgment of foreclosure and sale duly granted in the above entitled foreclosure action, entered in the Office of the Clerk of the County of Ulster on the 3rd day of February, 1977, I, RICHARD NEWBERG, Referee named in said judgment, will sell at public auction at the mortgaged premises in the Hamlet of Accord, Town of Rochester, in the County of Ulster, State of New York, on the 10th day of March, 1977, at 11:30 A.M., the premises directed by said judgment to be sold and therein described as follows:

ALL THAT TRACT OF LAND together with the buildings and improvements located thereon situated on the northerly side of New York State Route 209 in the Town of Rochester, County of Ulster, State of New York, and known as the Howard C. Anderson Garage.

Said tract of land has a frontage of approximately 495 feet on New York State Route 209, a depth of approximately 380 feet and a rear width of approximately 445 feet.

BEING and intended to be the same premises conveyed in a deed from Howard C. Anderson to H. C. Anderson Chevrolet, Inc., dated April 7, 1960 and recorded in the Ulster County Clerk's Office on April 7, 1960 in Book 1090 of Deeds at page 863.

EXCEPTING THEREOUT AND THEREFROM any and all parcels of land appropriated by the State of New York for highway purposes, if any.

Subject to public utility easements of record, if any.

Subject to such a state of facts as an accurate survey or personal insepction may disclose.

The above premises are to be sold in an "as is" condition.

The above premises are further being sold subject to the right of the UNITED STATES OF AMERICA to redeem said premises for a period of 120 days from the date of the sale.

Dated at Monticello, New York, this 3rd day of February, 1977.

RICHARD NEWBERG
Referee

TAYLOR, SHAW & LEWIS
Attorneys for Plaintiff
Office and Post Office Address
63-67 North Street
P.O. Box 549
Middletown, New York 10940
Telephone No. 914-343-3171

## LEGAL NOTICE

STATE OF NEW YORK
EXECUTIVE DEPARTMENT
OFFICE OF GENERAL SERVICES
SALE OF LAND

Pursuant to Section 33 of the Public Lands Law, the Findings of the Deputy Commissioner of General Services in the Executive Department of the State of New York dated January 21, 1977, I shall offer for sale at public auction at the Offices of the Department of Environmental Conservation, 21 South Putt Corners Road, New Paltz, New York on March 8, 1977, at 11:00 a.m. or such other place and time to which the same may be adjourned, all the right, title and interest of the People of the State of New York, in and to the following parcel of real property:

1/3 acre more or less, vacant land, rectangular in shape 100 feet wide and 170 feet deep. The parcel is located approximately 300 feet northwest of the intersection of 4th Binnewater Lane and Binnewater Road and 20 feet southeast of and running parallel to the Tier Line, with 4th Binnewater Lane passing through the north—northeast protion of the parcel a distance of approximately 100 feet. Being all of the interest of the People of the State of New York acquired by Comptroller's Tax Deeds dated May 31, 1922 and February 2, 1928 and filed with the Ulster County Clerk on September 20, 1927 in Book of Deeds 526 at Page 541 and on May 3, 1929 in Book of Deeds 537 at Page 582 respectively. Minimum bid $500.00.

The terms of the sale require the bidder to pay a deposit of $100.00 at the time of the auction. The deposit must be made at the place of the sale when the bid is acknowledged as the high bid. The remaining amount of the purchase price is due and payable at the Office of General Services, Division of Land Utilization, Empire State Plaza, Tower Building, 36th floor, Albany, New York 12242 within 30 days from the date of acceptance of the bid. Should the bid not be accepted by the State all monies paid by the bidder shall be returned. All payments must be in cash or certified check payable to the State of New York—Commissioner of General Services. In the event the purchaser fails to pay the purchase price as required herein, the amount paid shall be retained by the State of New York as liquidated damages.

A quitclaim deed will be issued pursuant to the sale upon payment of the consideration in full together with a recording fee of $5.00. A quitclaim deed excepting and reserving all gold and silver mines to the People of the State of New York, will be issued by the Commissioner of General Services subject to the prior approval of the State Comptroller and the Attorney General as to form upon payment of the consideration in full together with the recording fee of $5.00.

The land is sold subject to the following terms and conditions:

1. All covenants, conditions, restriction, easements, reservations and agreements of record.
2. Any state of facts an accurate survey and/or inspection of the premises may show.
3. Any and all zoning restrictions and ordinances.
4. Any and all encroachments.
5. Any and all open taxes and assessments.
6. No warranties are made, expressed or implied, as to title, use, or condition.

The land will be conveyed in fee according to the descriptions and maps prepared by the State of New York, copies of which are available upon request from the Office of General Services, Division of Land Utilization.

The Commissioner reserves the right to reject any and all bids and may readvertise for new bids if, in his opinion, the best interests of the Office of General Services and/or the State of New York will thereby be promoted. In the event the Commissioner exercises his right to reject any bid, the high bidder shall be entitled only to the return of the sum paid on account of the bid, and the parties shall be mutually released of all their obligations under the terms of the sale.

Any objections to title shall be submitted in writing to Charles H. Jennings, Director, Office of General Services, Division of Land Utilization, Empire State Plaza, Tower Building, Albany, New York 12242 no later than 20 days after the public auction. The failure to submit such notice of objection shall be deemed a waiver of any and all title objections.

Title will be closed at the Office of General Services, Division of Land Utilization, upon the final payment of purchase price.

The successful bidder shall accept the property and the improvements thereon, if any, in its "AS IS" physical condition as of the date of the public auction.

In the event the State is unable to convey title in accordance with the terms of this Notice of Sale, the State's sole liability will be to refund the amount paid on account of the purchase price.

No representation as to the future use, occupancy or zoning of the site herein described is to be inferred from this publication.

Dated: January 21, 1977

ROGER P. QUINBY
Deputy Commissioner
of General Services

## LEGAL NOTICE

JUSTICE COURT OF
THE TOWN OF OLIVE
COUNTY OF ULSTER:
STATE OF NEW YORK

— — — — — — — — — — — —X

WILLIAM GOLDFRIED, DDS
Plaintiff,

—against—

PHILIP & YVONNE LANGWORTHY
Defendants

— — — — — — — — — — — —X

Sheriff's Sale

By virtue of an execution issued out of the Justice Court, Town of Olive, County of Ulster, I, the undersigned Sheriff of Ulster County, have seized all right, title and interest which the defendants, PHILIP & YVONNE LANGWORTHY, had on the 25th day of October, 1976, or subsequent thereto, of, in and to the following described premises, which I shall offer for sale at public auction as the law directs, at the Ulster County Court House, in the City of Kingston, County of Ulster, New York on the 7th day of April, 1977, at eleven o'clock in the forenoon, to wit:

ALL THAT CERTAIN LOT, PIECE OR PARCEL OF LAND, situate, lying and being in the Town of Ulster, County of Ulster and State of New York, and being Lot No. 16 as indicated on a map entitled "Subdivision Map of Lands of E. Schwarzstein to be known as Hudson View Gardens" dated 17 September, 1967 and filed in the Ulster County Clerk's Office on 19 March 1968 as Map No. 2437. Containing 1.5 Acres ± including improvements thereon. Said lands are more particularly described as follows:

BEGINNING at a point marked by an iron rod set in the ground on the westerly side of Riverview Terrace, said point being the southeasterly corner of Lot 15 and runs thence along the westerly side of said Riverview Terrace South 31°-55' West 150.00 feet to a point marked by an iron rod set at the northeasterly corner of Lot 17; thence along the northerly bounds of said Lot 17 North 58° - 05' West 435.00 feet to a point marked by an iron rod set at the southeasterly corner of Lot 23; thence along the easterly bounds of said Lot 23 North 31° - 55' East 150.00 feet to a point marked by an iron rod set at the southwesterly corner of Lot 15; thence along the southerly bounds of said Lot 15 South 58° - 05' East 435.00 feet to the point and place of beginning.

Containing 1.5 Acres ±.

The lands described and contained on the above mentioned subdivision map are a portion of those lands described in a deed from Leo E. Schwarzstein as Executor of the Last Will and Testament of Edna H. Schwarzstein to Leo E. Schwarzstein by deed dated November 23rd, 1966 and recorded in the Ulster County Clerk's Office on December 2nd, 1966 in Liber 1191 of Deeds at page 275.

There is also conveyed to the party of the second part, the right to use in common with all others the streets and avenues contained upon the aforesaid subdivision map and subject to the right of the public in and to said streets. There is also granted to the party of the second part, the right to use by foot in common with other land owners in said sub-division entitled to use the same, the right of way for ingress and egress from Riverview Terrace to the Hudson River being that area indicated on the aforesaid map "reserved for future use for water front access."

The within conveyance is also subject to the following restrictions, covenants and conditions, all of which are to run with the land, to wit:

1. That the lands conveyed and the lot above described shall be used solely for residential purposes and for the construction of no more than one single family residence on each lot of at least 1650 square feet of living space and said lot is not to be subdivided.
2. That no multiple dwellings are to be permitted.
3. No trailers are to be permitted.
4. That the grantee will agree that at such time as sewage facilities within the existing sewer district in such township are extended by the Town Board to serve and benefit each lot owner within the subdivision, such owner (the grantee) agrees to pay his share of such assessment to the extent permitted by the applicable provisions of the Town Law & District Sewer Ordinance.
5. No prefabricated or pre-cut house or dwelling similar to National and/or Schoonmaker Homes shall be erected.
6. No commercial structures shall be permitted nor shall any of the lands be used for commercial purposes.
7. All wells shall be cased to rock 20 feet into rock or below the zone or broken rock.
8. All wells shall be located 100 feet at least from such portions of sewage systems as are not water tight.
9. That the grantee has seen and has read the map of the subdivision and is acquainted with the requirements and restrictions noted thereon with respect to the sanitary and other requirements and that the deed of conveyance is subject to the provisions contained upon said map and the grantee agrees to comply therewith.
10. That the lands conveyed may not be further sub-divided or re-sub-divided.
11. No structure shall be erected within 100 feet of the westerly boundary of Riverview Terrace.
12. No buildings shall be erected which exclusive of the cost of the lands shall be less than $45,000 and shall be of such design acceptable to the grantor, his successors, or assigns, and shall be approved by him in writing which approval shall not be unduly withheld.

BEING the same premises conveyed by Leo E. Schwarzstein to William Kieffer by deed dated June 18, 1965 and recorded in the Ulster County Clerk's Office on June 19, 1969 in Liber 1228 of Deeds at page 1054.

BEING the same premises as conveyed by William Kieffer to Ulster County Clerk's Office on December 12, 1972 in Liber 1290 of Deeds at page 970.

"This conveyance is made in the regular course of business actually conducted by the party of the first part and is of premises which do not constitute all or substantially all of the assets of the party of the first part."

THOMAS F. MAYONE
Sheriff of Ulster County

Dated: February 1, 1977

## PUBLIC NOTICE

STATE OF NEW YORK PUBLIC SERVICE COMMISSION

ALBANY

CASE 27079—NEW YORK TELEPHONE COMPANY—Optional Single Message Unit Timing.

January 28, 1977

TAKE NOTICE that public statement hearings in the above captioned matter will be held in New York City, World Trade Center, Tower II, 44th floor, before Administrative Law Judges Vincent P. Furlong and Thomas R. Matias on Tuesday, March 1, 1977 and, also on the same date (March 1, 1977) in Buffalo at the Common Council Chambers, City Hall, before Administrative Law Judge William H. Arkin.

These public statement hearings will be on a common record with those public statement hearings being held in Case 27100—New York Telephone Company—Telephone Rates. The hearings being held in both New York and Buffalo will commence at 1:00 p.m. and continue until all interested persons present have been heard, but not later than 5:00 p.m., at which time the hearings will recess until 7:00 p.m. and continue subject to the availability of facilities.

At the Commission's direction, its staff and the New York Telephone Company have studied plans which would accommodate certain features regarding the timing of single message unit calls and peak period pricing. A number of plans were developed and submitted to the Commission which resulted in the issuance (on October 5, 1976) of an order initiating the subject proceeding. On January 3, 1977 the Commission issued a further order limiting the scope of the proceeding to nine possible plans identified by the company and the staff. None of these plans contemplate mandatory timing for residential customers although some contemplate that timing could be optional with such customers. Other plans raise the possibility of mandatory timing for business customers or optional timing for both residential and business. The plans advanced also contemplate the use of message unit pricing vs. penny-pricing, monthly differentials vs. no monthly differentials and the accommodation of either a two-tier or three-tier schedule.

Copies of the prefiled testimony and exhibits submitted in support thereof will be available for inspection at the offices of this Commission, Empire State Plaza, Albany, New York, the World Trade Center, Tower II, New York, the State Office Building, Court Street, Buffalo, New York and at the New York Public Library, Fifth Avenue and 42nd Street, New York, New York and the Buffalo and Erie County Library, Lafayette Square, Buffalo, New York.

TAKE FURTHER NOTICE that the hearings for the purpose of cross-examination of New York Telephone Company witnesses will commence at the offices of this Commission, World Trade Center, Tower II, 24th floor, New York, New York, on Thursday, March 3, 1977 at 10:00 a.m. before Administrative Law Judge Thomas R. Matias to be continued on March 4, 1977, if required. The Commission's staff is hereby directed to prefile its direct testimony and exhibits on or before February 18, 1977. Time permitting, cross-examination of staff witnesses will begin on March 3 or 4, 1977.

SAMUEL R. MADISON
Secretary

## PUBLIC NOTICE

STATE OF NEW YORK PUBLIC SERVICE COMMISSION

ALBANY

CASE 27100—NEW YORK TELEPHONE—*Telephone Rates*

Proceeding on motion of the Commission as to the rates, charges, rules and regulations of the New York Telephone Company.

January 28, 1977

NOTICE is hereby given that public statement hearings will be held in the above matter at the following locations on the dates hereinafter set forth. Each hearing will commence at 1:00 p.m. and continue until all interested persons present have been heard but, in no event, not later than 5:00 p.m. When all interested persons present have been heard or at 5:00 p.m., the hearing will recess until 7:00 p.m. and continue subject to the availability of facilities.

- At New York City—World Trade Center, 44th Floor, Tower II, on Tuesday, March 1, 1977, before Administrative Law Judges Vincent P. Furlong and Thomas R. Matias;
- At Hempstead, Long Island, New York – Town Hall Pavilion, Town Hall Plaza, Main Street, on Monday, February 28, 1977, before Administrative Law Judge David Schechter;
- At Syracuse, New York—Onondaga War Memorial, 515 Montgomery Avenue, on Tuesday, March 1, 1977, before Administrative Law Judge John T. Vernieu;
- At Buffalo, New York—Common Council Chambers, City Hall, on Tuesday, March 1, 1977, before Administrative Law Judge William H. Arkin;
- At White Plains, New York—Westchester County Center, Central Avenue at Bronx River Parkway, on Thursday, March 3, 1977, before Administrative Law Judge Edward D. Cohen;
- At Albany, New York—Legislative Office Building, Hearing Room B, Empire State Plaza, on Thursday, March 3, 1977, before Administrative Law Judge Joseph J. Gottlieb;
- At Utica, New York – Common Council Chambers, 1 Kennedy Plaza, on Thursday, March 3, 1977, before Administrative Law Judge Robert W. Husband;
- At Binghamton, New York – Broome County Office Building, Government Plaza, Hawley Street, on Thursday, March 3, 1977, before Administrative Law Judge David Schechter;

New York Telephone Company, on November 17, 1976, pursuant to Section 92 of the Public Service Law, filed proposed tariff changes, with an effective date of December 18, 1976, designed, among other things, to produce $392,900,000 (gross) or $337,100,000 (net, after restriction) of additional annual intrastate revenues above those authorized by the currently effective rates. Pursuant to a directive of the Commission, the Company elected to postpone the effective date of the filing to January 29, 1977 pending the submission of additional materials as required by the Commission (which materials were submitted on January 14, 1977).

The proposal of New York Telephone Company, if permitted to go into effect, would result in increased revenue, before Federal Income Taxes, as follows:

Summary of Rate Proposals

| | *Revenue Effect Before Federal Income Taxes* (millions) |
|---|---|
| Local Coin to Twenty Cents | $ 75.3 |
| Local Coin Other Changes | 15.6 |
| Intrastate Toll Services | 67.7 |
| WATS | 3.3 |
| Main Station Monthly Charges | 25.9 |
| Other Exchange Related Monthly Charges | 4.4 |
| Non-Published Service | 1.5 |
| Message Unit Charges | 42.4 |
| Local Call Surcharges | 3.8 |
| Service Connection Charges | 40.0 |
| Terminal Services | 78.0 |
| Private Line Services | 35.0 |
| TOTAL | $392.9 |
| Less Restriction | 55.8 |
| Net Revenue Increase | $337.1 |

The Commission may approve, modify, or reject any or all of the tariff changes proposed herein. Among other things, the Commission may require revisions of the proposed amount of increase applicable to particular types of service, or changes in the rates applicable to those types of service for which no increase has been proposed by the company.

Copies of the company's rate increase filing herein, including its prefiled testimony and exhibits submitted in support thereof, are available for inspection at the offices of this Commission, Empire State Plaza, Albany, New York, the World Trade Center, Tower II, New York, New York, and the State Office Building, Court Street, Buffalo, New York. Copies of said documents are also available for inspection at the following libraries:

New York Public Library
Fifth Avenue & 42nd Street
New York, N.Y.

Levittown Public Library
One Bluegrass Lane
Levittown, N.Y.

White Plains Public Library
100 Martine Avenue
White Plains, N.Y.

Albany Public Library
19 Dove Street
Albany, N.Y.

Suffolk Cooperative Library System
627 North Sunrise Service Road
Bellport, Long Island, N.Y.

Utica Public Library
303 Genesee Street
Utica, N.Y.

Onondaga County Public Library
335 Montgomery Street
Syracuse, N.Y.

Binghamton Public Library
78 Exchange Street
Binghamton, N.Y.

Buffalo and Erie County Public Library
Lafayette Square
Buffalo, N.Y.

The aforesaid scheduled hearings will be for the purpose of receiving sworn or unsworn statements from the public with respect to the proposed rate increase. The transcripts compiled at each of the several hearings will be included in the record of the proceedings for consideration by the Commission in its final resolution of this matter. The public statement hearings in New York City and Buffalo will be held on a common record with Case 27079 (Optional Single Message Unit Timing).

TAKE FURTHER NOTICE that hearings for the purpose of cross-examination of New York Telephone Company witnesses will commence at the offices of this Commission, Empire State Plaza, Agency Building 3, Albany, New York, on Tuesday, March 15, 1977 at 10:00 a.m., before Administrative Law Judge Vincent P. Furlong, to be continued from day to day as necessary.

SAMUEL R. MADISON
Secretary

## LEGAL NOTICE

NEW YORK STATE
DEPARTMENT OF TRANSPORTATON
REAL PROPERTY DIVISION
NOTICE OF APPROPRIATION
OF PROPERTY
IN THE BED
OR BEDS OF A STREAM,
LAKE STREEET, ROAD,
HIGHWAY,
OR RIGHT OF WAY

Project: Kingston-Port Ewen
State Highway No. 5599, Ulster County Map No. 50.
Parcel No. 60

TAKE NOTICE THAT PURSUANT TO SECTION 30 OF THE HIGHWAY LAW

NOTICE is hereby given that there were filed in the office of the Department of Transportation on the 8th day of November 1976, a description and original tracing of a map, together with a certificate as to the accuracy thereof, of property which the Comcissioner of Transportation deemed necessary to be acquired immediately for purposes connected with the project identified above, that there was filed in the office of the Department of State on 10th day of November, 1976, a duly certified copy of such descriptin and map; that there was filed in the office of the Ulster County Clerk on 7th day of December, 1976, a copy of such description and map. whereupon the appropriation by the State of the propery described in such descrip;tion and map became complete and the title of such property vested in the People of the State of New York.

That the following is a description of such property , to wit:

NEW YORK STATE
DEPARTMENT OF TRANSPORTATION
DESCRIPTION AND MAP
FOR THE ACQUISTION OF
PROPERRY
KINGSTON-PORT EWEN
STATE HIGHWAY NO. 5599
ULSTER COUNTY
Map No. 50 Parcel No. 60 Total Area 13,117 plus Sq. Ft., 0.301 plus Acre,
A PORTION OF RONDOUT CREEK
(Reputed Owner)

Description and map of propery which the commissioner of transportation deems necessary to be acquired by appropriation in the name of the people of the state of New York in fee, for purposes connected with the highway system of the state of New York pursuant to Section 30 the Highway Law.

There is excepted from this appropriation all the right, title and interest, if any, of the United States of America in or to said propery.

All that piece or parcel of proerty herinafter designated as Parcel No. 60 in the Town of Esopus, County of Ulster, State of New York, as shown on the accompanying map and described as follows: Parcel No. 60

Beginning at a point on the southEasterly bank of existing Rondout Creek, said point being 79.41± feet distant southwesterly measured at right angles, from station 209.90.33± of the hereinafter described survey base line for the reconstruction of Kington-Port Ewen, Station Highway No. 5599, the last mentioned point being N 26°-53'-39 W. 25.33± feet from a point 80 feet distant southwesterly, measured at right angles, from station 209+65 of said base line; thence through the bed of Rondout Creek the following three courses and distances: N 26°-53'-39 W. 113.44± feet to a point 76.79± feet distant southwesterly measured at right angles from station 221+03.73± of said base line; thence N 41°-17'01"E, 141.21± feet to a point 55.45± feet distant northeasterly, measured at right angles from station 211+53.27± of said base line; thence S 26°-53'-39"E 94.70± feet to a point of the southeasterly bank of Rondout Creek, the last mentioned point being 53.32± feet distant northeasterly, measured at right angles from station 210+58.59± E of said base line; thence southwesterly, along the last mentioned bank of the Rondout Creek, 150± feet to the point of beginning, being 13,117 square feet or 0.301 acre more or less.

Subject to the rights of others as the interest may appear as set for in grant dated April 25, 1836 to John P. Sleight, recorded in the Office of the Clerk of Ulster County, affecting the area on the above map and designated as WATER GRANT RIGHT OF WAY.

The above mentioned survey base line is a portion of the survey base line for the reconstruction of Kingston-Port Ewen, State Highway No. 5599 as shown on a map and plan on file in the office of the state department of transportation and described as follows:

Beginnig at Station 209+5046; thence N 28°-10'-57 W, 912.65 feet to Station 218+63.11.

All bearings referred to true north.

Limited Partnership: Kingston Delaware Group, 59 St. James St., Kingston, N.Y. General Partners—Steven L. Moss, 65 Tyson Place, Bergenfield, N.J. 42.5%; Robert E. Phelan, 10 Lake St., White Plain, N.Y. 42.5 Limited Partner—E. Lawrence Corini, 953 E. 241st St., Bronx, N.Y. $10,000. 15%.

The Assessment Roll for the Incorporated Village of Rosendale for the year 1977, has been filed in the Office of the Village Clerk, Main Street, Rosendale, New York, on the 4th day of February 1977 where the same may be seen and examined by any person at all times during Village business hours until the 24th day of February next and on said 24th day of Ffebruary next and on said 24th day of February at the Office of the Village Clerk, Main Street, Rosendale, New York, at 6:00 P.M., and during the four consecutive hours beginning at 6:00 o'clock P.M. through 10:30 P.M., the Board of Review will meet for the purpose of completing said assessment roll and of hearing and determining complaints in relation thereto.

Dated: February 4, 1977
JOHN LARKIN,
Assessor of the
Incorporated Village of
Rosendale
SUSAN C. MINITER,
Village Clerk-Treasurer

TAVERN LICENSE

Notice is hereby given that License Beer, Wine, Cider and Liquor No. ULTL360 has been issued to the uundersigned to sell beer, wine, cider and liquor at retail in a Tavern under the Alcoholic Beverage Control Law at Schryver's Tavern, 138 Smith Ave., Kingston, N.Y. 12401, Ulster County, N.Y. for on premises consumption.

RICHARD A. SWITHERS, Prop
d/b/a Schryver's Tavern
138 Smith Ave.
Kingston, N.Y. 12401

PLEASE TAKE NOTICE that the Town of Ulster Planning Board, Ulster County, State of New York, will hold a Public Hearing pursuant to Section 276 of the Town Law on Application of Louis A. DiDonna, Ulster Avenue Mall, Town of Ulster and Richard DiDonna, Darien, Connecticut for approval of a subdivision of three lots of 64.653 acres. Said land is located on Ulster Avenue Mall, bordered on the north by lands of Rose DiDonna and William Duggan, on the east by lands now or formerly of Aaron Goodstel and on the south by Hy-Way Pharmacy, Mammoth Mall and lands oof Robert J. and Frances L. Steele. Said Public Hearing to be held on Monday, February 14, 1977 at 8:00 p.m., E.S.T. at the Town of Ulster Town Hall, Lake Katrine, New York at which time all interested persons will be given opportunity to be hear.

By Order of the
Town of Ulster Planning Board
DAVID BRINK
Chairman

UNITED STATES
DISTRICT COURT
SOUTHERN DISTRICT
OF NEW YORK

In the Matter of
ROSE & DOUGLAS COMPANY
Bankrupt

PROPOSED NOTICE TO
POTENTIAL PURCHASERS
SIRS:

PLEASE TAKE NOTICE, that a hearing will be held at the United States Bankruptcy Court Rooms, 32-34 Haight Avenue, Poughkeepsie, New York, on the 16th day of February 1977, at 9:30 o'clock in the forenoon of that day, before the Hon. R. Lewis Townsend, Bankruptcy Judge, on the application of William M. Gruner, Trustee in Bankruptcy of the above-named bankrupt, to sell certain real and personal property belonging to the above-named bankrupt as hereinafter set forth, free of all liens, charges, security interests, adverse claims and encumbrances:

ITEM NO. 1—REAL PROPERTY
Description: ALL THOSE tracts or parcels of land with the buildings and improvements thereon erected, situate in the Village of Ellenville, Ulster County, New York, being more particularly described in a mortgage given by Rose & Douglas Company to Ellenville Savings Bank dated the 29th day of July, 1975 and recorded in the Office of the Clerk of the County of Ulster in Liber 1091 of mortgages at page 874. A full and complete description of the premises to be sold is attached to the application herein, and is on file with the Clerk of the Coourt and available for inspection.
Minimum Upset Price: $35,000.00 (or higher bid at auction)
Property sold "AS IS".

ITEM NO. 2—PERSONAL PROPERTY:
Description: Inventory, motor vehicles, office equipment and personal property located at the aforesaid real property.
Minimum Upset Price: $15,000.00 (or higher bid at auction)
Property sold "AS IS".

All persons, firms and/or corporations wishing to be heard on the said application and wishing to present to the Bankruptcy Court their own higher or better offers for the purchase of any of the properties in question are invited to appear for said purpose at the hearing as set forth above and to contact the attorney for the trustee listed below for the purpose of obtaining further information with regard to any of the properties belonging to the bankrupt's estate which are the subject of this hearing.

Dated: Poughkeepsie, New York
February 2, 1977
R. LEWIS TOWNSEND
United States Bankruptcy
32-34 Haight Avenue
Poughkeepsie, New York
WILLIAM M. GRUNER, ESQ.
Attorney for the Trustee
85 South Chestnut Street
New Paltz, New York 12561
Telephone (914) 255-0850

NOTICE OF CHANGE IN
ELECTRIC RATE SCHEDULES

On January 11, 1977, Central Hudson Gas & Electric Corporation filed with the Public Service Commission of the State of New York an amendment to its rate schedule P.S.C. No. 14—Electricity providing that effective March 1, 1977 the cost basis used to determine contributions for underground electric line extensions in new residential subdivisions will be increased from $4.66 to $5.18 per foot of trench required for such lines. Said cost will be applicable to all such extensions contracted for after March 1, 1977.

CENTRAL HUDSON GAS &
ELECTRIC CORPORATION

NOTICE

NOTICE IS HEREBY GIVEN, pursuant to Section 146 of the New York State Election Law, that a Democratic Parry Caucus will be held at 8:00 P.M., Village Hall (firehouse) in the Village of Rosendale, County of Ulster, State of New York on the 15th day of February, 1977. This Caucus is called for the purpose of nominating candidates to fill existing vacancies for village offices at the village election to be held on March 15, 1977. Village enrolled members of the Democratic Party will be eligible to vote.

BENJAMIN P. STORMS,
Chairman

# Classified Ads 338-0606

## ANNOUNCEMENTS

**Traveling companion wanted. Share expense to Nashville for Fanfare, June 6-12. Excellent opportunity to meet famous country stars. Reservations must be made as soon as possible.** Contact Tommy Overstreet Fan Club, Box 170, Lake Katrine, N.Y. or call 336-6147 for details, after 4:15 p.m.

MARY KAY—new hair care products. Home facial parties. For information, Call 876-3856.

## Lost 14

LOST German Shepherd puppy, 3 mos. old male; "Tasha"; vic. Stoll Rd.—Rte. 28A W. Hurley; collar, leash. 339-3443.

REWARD for info missing black/white husky, blue eyes; sometimes walks on three legs; tatooed thigh 119-34-7204. W. Saug. 679-8895.

"SNOW" is lost. Siberian Husky, male, gray, black & white. White mask, 2 blue eyes. Phoenicia vic. Reward. Call 688-7198 or 6797303.

## Business Opp. 25

ABRA-CADABRA
We can put you in your own leasing business with funding that is essentially unlimited. We will train you how to lease all makes of new cars, trucks, construction equip., airplanes and all types of capital equipment, to everyone from your next door neighbor to a "Fortune 500 Co." A small fee, $2,450, is required but, the potential is staggering!!! Fee secured through your efforts. Call Mr. Cole collect at 609-424-9180.

92 Acre Sod Farm - Fully Equipped, Long Term Lease Or Working Partnership, Small Initial Investment, Fully Operable, Ready For Spring Crop. Lawrence A. Quility, 303 Hurley Ave., Kingston, N.Y. 331-0991 or 331-4761.

BUSY Grocery store, in Plaza next to butcher shop; very reasonable terms. Small down payment. 658-3100; 658-8216.

Gasoline only service stations, high volume locations. Modest investment required. Located on main traffic arteries. Excellent opportunities. Call bet. 9 am and 5 pm; 454-5130, Power Test Petroleum.

1977 New Cars bought at dealers cost. Brokership available. AUTO PURCHASING POWER, Box 1711, Poughkeepsie, N.Y. 12603.

Restaurant for rent, must buy equipment. Good location. Low rent. Days 246-9212; eves., 246-7412.

## Money to Loan 30

**NEED $**
START THE YEAR FRESH
PLOW ALL YOUR BILLS INTO ONE NEAT PILE!
ONE DAY SERVICE
PROTECTIVE LOAN CORPORATION
MAMMOTH MALL
KINGSTON, N.Y.
336-6360

MORTGAGE LOANS
FHA CONVENTIONAL VA
8% to 30 years
Refinance your debts into one easy to pay mortgage. Commercial, residential, income properties. Days, (914) 297-6249. Eves. 223-3437.

When banks say no, 'we go'! 1st & 2nd mortgages. 8%-30 Yrs., $5,000 to $100,000. 914-454-8735; 454-8881.

## EMPLOYMENT

## Help Wanted 100

★★★★★★★★★★★★★★★★★★★
★Comptroller/degree/exp..... 1500
★(2)Comml Sales exp..fee pd 1000
★Tool maker/exp..... 1000
★Machine grinder—2nd shift. 1000
★Mach/set ups—2nd shift..... 950
★Multilith Oper/exp.... fee pd 925
★Cost Accnt/purch..... fee pd 875
★Admin asst/accnt..... Nego 875
★Screw mach oper/set ups.... 850
★Jr Accountant..... fee pd 850
★R.N./Psychiactry exp..... 800
★R.N. (2nd shift)..... 800
★Sales/chem or paper exp.... 780
★F.C. Bkkp+Payroll..... 750
★Groundskeeper/Mgr.. fee pd 675
★(2) Councilors/BA/exp..... 675
★Mgmt trainee/finance..... 650
★Bookkeeper/auto exp..... 650
★Comml sales trainee/BA..... 600
★Medical Secretary/exp..... 600
★Mgmt trainee/Credit..... 600
★Supervisor/Mech/trainee..... 600
★Retail/N. Dutchess... fee pd 575
★Social Workers Asst. apt + 425
★★★★★KINGSTON★★★★★
EMPLOYMENT AGENCY
290 Fair St. 331-6060

CHAIRSIDE DENTAL ASSISTANT —for modern preventive practice. Experienced preferred, but will train. Send resume to Box 563, Daily Freeman.

COMPANION — must be able to drive — in exchange for room & board. P.O. Box 253, Rosendale.

COMPANION for elderly lady. References & personal interview required. Write box 576, Daily Freeman.

## EMPLOYMENT

## Help Wanted 100

REAL ESTATE SALES
IF YOU LIKE PEOPLE AND PEOPLE LIKE YOU . . .
WE ARE OFFERING A
**CAREER OPPORTUNITY**
FOR MEN & WOMEN WITH AMBITION
PREVIOUS EXPERIENCE HELPFUL BUT NOT NECESSARY

You will enjoy working with a group of great people. You will have the support and cooperation of Florida's nationally respected Mackle Brothers. You will call only on people that have shown genuine interest.

Current inquiries are so high that we conservatively expect a 50% increase in business this year.

If you speak well, have a good personality, if you like people and they like you, are capable of earning a minimum of $20,000-$40,000 . . . We want you.

**LOCAL INTERVIEWS**
We will be conducting interviews on Sun., Feb. 6 & Mon. Feb. 7 at:
**HOLIDAY INN — FISHKILL, N.Y.**
(Rt. 9 off 84) Rm. 140
Call for an appointment:
(914) 896-6281
**DELTONA CORP.**
75 South Broadway White Plains, N.Y.
Equal Opportunity Employer M/F

BSIES (5 openings) ranging from 14 to 21K, 2-10 yrs. exp., Classical IE functions, MTM required on 2 positions. Fee Pd.
PROGRAMMER. 370-145 Cobol, RPG, and CICS required. ...12-14K
TV TECH 1-2 yrs. min. exp. $150-225/wk based on exp.
MGT. TRAINEE. food exp pref. excellent opportunity for right person. $155/wk
CALL PHIL
Ethan Allen
339-3011
Personel Placement Agency
500 Washington Ave.

**AVON**
BUILD A BUSINESS WITHOUT GIVING UP YOUR REGULAR JOB. Let Avon show you how to build and run your own business. You'll control your own hours, your own income. To find out about this challenging earning opportunity, call: MARGE KROLAK, 338-6119.

Decorators wanted—Callico Cottage is now training decorators to show our line of Pine antiques and Pewter reproductions. If you can work 3 to 4 hours, 2 to 3 nights a week, Husband/Wife team or individual, you can easily earn over $100 commission. No collections, no deliveries. Call Janet Parr of Saugerties at 914-246-5448.

**Ethan Allen Personnel Agcy.**
500 Washington Ave., Kingston, N.Y.
Call 339-3011

Experienced waitress/waiter wanted only. Apply in person Midtown Steak House, 666 Broadway, Kng.

Experienced blacktop foreman needed for spring. Send name, address, phone & experience to Box 83, Saugerties, N.Y. 12477

EXPANDING IN AREA
Homemakers part time evenings, pleasant profitable work, in Kingston area. Call 564-6326 for interview.

**Kingston Employment Agcy.**
290 Fair Street 331-6060

NURSES needed for new challenging innovative cottage program with adolescant girls. Immediate opening for steady, full time applicants. For immediate interview call Personnel Dept. at 384-6500 Monday thru Friday, 9 to 5 p.m.

OLAN MILLS STUDIOS has immediate full time openings at our Mammoth Mall location. Mature, aggressive people needed in customer service and sales. Advance opportunities. Apply in person only, Olan Mills, Mammoth Mall.

Opening for Bacteriology Laboratory Technician (male-Female) with the N.Y.S. Mastitis Control Program, Cornell University, Kingston, N.Y. Must have at least 1 year experience in bacteriology. Contact at 914-331-3415 bet. 9 am and 4 pm. we are an Equal Opportunity Employer.

**OWNER OPERATORS WANTED FOR IMMEDIATE USE**
In long distance transporation of household goods & also new products. Great opportunity for top earnings. Must have recent year tractor, experience in moving household goods preferrable, but will train. For info call Allied Van Lines, 338-8030.

REGISTERED NURSES-full time rotating shifts, 37½ hour work week. N.Y.S. retirement system Health Insurance & other excellent fringe benefits. Must have N.Y.S. Registered Nurses license. Contact Personnel Manager, or call 518-943-2000.

R.N. 11 P.M.-7 A.M. Shift, with charge nurse experience, N.Y.S. license and refrences necessary. Skilled nursing facility specializing in intensive nursing and rehabilitation. Excellent benefits. Call for appointment. New Paltz Nursing Home, 255-0830.

R.N. 3:30-11:30 P.M. Shift, with charge nurse experience, N.Y.S. license and references necessary. Skilled nursing facility specializing in intensive nursing and rehabilitation. Excellent benefits. Call for appointment. New Paltz Nursing Home, 255-0830.

SALES Enjoy a secure rewarding future with Mutual of Omaha. Call Mr. Warren (914) 452-4870. Equal Opportunity Company. M/F Call Tues., Wed., Thurs., Friday.

SHORT ORDER COOK, experienced, good pay. Apply in person, Plaza Diner, Simmons Plaza, New Paltz. 255-1030.

## Situation Wanted 130

CHILDREN TO MIND by the day Sunset Park Nursery 336-5887

CHILD CARE Monday through Friday, 7:30 a.m. to 5:30 p.m. Breakfast, hot lunch. Certified nursery school teachers. Moderate rates available for children of working mothers. Salvation Army Day Care, 331-8884.

Experienced PAYROLL, BOOKKEEPING, all office work. Mature. Reliable. 687-7894.

NURSE'S AIDE Would like to care for lady in my home. Own room, good care. Call 246-8373.

OUTSTANDING experience & education in hotel-restaurant management. I am able to handle any position. Bob Thomas, 338-9855.

Professional Typist—My home or your office. Fast, neat, accurate. 687-7465 before 9 am; after 4 pm.

WILL CARE For children in my home weekdays; 7 a.m.-5 p.m. Call 246-6429.

## Instruction 135

Credit Free basic photography course, Dept. of Continuing Education & SUNY New Paltz Photo Dept., Rm. 307, Smiley Art Bldg. Classes begin Feb. 11, Sec. 1—6-8 p.m.; Sec. 2—8-10 p.m. Registration up to the 11th. Contact Continuing Education, 257-2620. $45 Registration fee plus $5 Lab Chemistry fee. 10 week session.

DRUMS
Beginners Advanced
Don Pierson, 338-4406

Enjoy a rewarding exp. Learn to play piano. Your home or mine. Reas. 876-3856.

HATHA YOGA Classes (a form of physical & mental fitness) guaranteed new acceleration. Qualified, certified teacher, Susan, 679-8767.

## Instruction 135

PIANO, saxaphone, clarnet, theory. Beginners to Advanced. Popular-classical. Any age. 647-7732.

SILVER STRINGS-
Music for all occassions
Call 914-565-2835.

Stripe-Happy!

NEEDLE CRAFT
840
by Laura Wheeler

Note flare sleeves, V-neck, side slits—looks great on!

In a season when the tunic is tops, this stripe-happy style is one of the best looking! Crochet it in a 4-color combo of shetland-type yarn. Pat. 840: Sizes 8-10; 12-14; 16 incl.

$1.25 for each pattern. Add 35¢ each pattern for first-class airmail and handling.

**Send to: Laura Wheeler, Needlecraft Dept., The Daily Freeman, Box 161, Old Chelsa Sta., New York, N.Y. 10011. Print Name, Address, Zip, Pattern Number.**

NEW 1977 NEEDLECRAFT CATALOG has 225 designs, 3 free patterns inside. Knit, crochet, crafts! Send 75¢

Stitch 'n' Patch Quilts ... $1.25
Crochet with Squares ... $1.00
Crochet a Wardrobe ... $1.00
Nifty Fifty Quilts ... $1.00
Ripple Crochet ... $1.00
Sew + Knit Book ... $1.25
Needlepoint Book ... $1.00
Flower Crochet Book ... $1.00
Hairpin Crochet Book ... $1.00
Instant Crochet Book ... $1.00
Instant Macrame Book ... $1.00
Instant Money Book ... $1.00
Complete Gift Book ... $1.00
Complete Afghans #14 ... $1.00
12 Prize Afghans #12 ... 50¢
Book of 16 Quilts #1 ... 50¢
Museum Quilt Book #2 ... 50¢
15 Quilts for Today #3 ... 50¢
Book of 16 Jiffy Rugs ... 50¢

## FOR SALE

## Articles for Sale 200

ACCORD HARDWARE
Plumbing, elect., Supplies
Work Clothes, Open Sun. 9-4
Rt. 209, Accord, N.Y. 626-7587

AMF Professional pool table 4'x8' with Belgium balls, $260. Chain saw — McCoulouch 16" blade, used 15 hrs. $140. Antique Victorian ¾ bed w/box springs & mattress. $75. Call 338-3550; 338-2017.

CLEAN YOUR RUGS and FLOORS with Wards Polisher/ Shampooer, Only $38. Call 336-5020, ext 262.

COFFEE TABLE & (2) END TABLES-Spanish-Mediterranean, like new. Reasonable. 338-1789.

CONTENTS of Home - Refrig, dishwasher, washer & dryer, lots more. 51 Green St. 338-9418.

**CROSS LUMBER**
Building Materials
At Fair Prices
**331-2000 687-7676**

DISCOUNT FURNITURE & RUG LIQUIDATORS, 658 Ulster Ave. Mall 339-3953. SHOP & SAVE.

6 DRAWER DRESSER—
Walnut with mirror, $40.
Call 338-5479.

FENDER deluxe reverb amplifier sounds great $135. Fender Bassman head, $100. Call 338-3550; 338-2017.

FIREPLACE WOOD-all hardwood, any size. Split delivered and stacked. Call 679-2030.

FIREPLACE & stove wood, 5 or more bundles delivered $2 per bundle. Kindling $1 bundle. 382-1655.

FIREPLACE WOOD
All hardwood, all sizes prompt delivery, out of town orders call collect. 688-5233 or 688-5471.

FIREWOOD SEASONED
$45 cored, split & delivered.
Call 688-7750

12 GAUGE Mec reloading equipment worth $240 new, asking $100. Call 246-8064.

Guitar With Case
Excellent Condition. Drum Set.
338-3119; 338-4460.

HAIR CUTTING SHOP—
Entire contents, very reasonable.
Call 331-9330.

HAY FOR SALE—
$1.50 a bale.
Phone 246-8046.

HEATING & Air conditioning combination units. Holiday Inn, 503 Washington Ave., 338-0400.

INDUSTRIAL SHELVING AND ELECTRONIC SURPLUS CALL 338-6191

## FOR SALE

## Articles for Sale 200

MARY KAY—new hair care products. Home facial parties. For information, Call 876-3586.

MIKE'S Used Furniture, Inc. We buy, sell & swap used furniture. 299-310 So. Wall St. Open from 8 to 5; 7 days. 331-4027.

NEW replacement furnaces for your mobile home—Lear Seigler Miller Gun, Duo-Therm & Intertherm, Oil & Gas. One rebuilt unit available. Air filters & ther parts available. Vincent P. Berardi Fuel & Gas, 349 East Chester St., 338-7448.

EXCELLENT FOR WRAPPING! Brown KRAFT PAPER—40 lb. Weight; 16" width Rolls.
**Per Roll $15.00**
**HOURS: 9 a.m. to Noon**
**Monday thru Friday**
**The Daily Freeman**
79-97 Hurley Ave.
Kingston, N.Y.

PIANO—Beautiful Lester Baby Grand, Ebony. Like new, with bench. $895 delivered. 331-5302.

Pr. Town & Country snow tires 685x15, antique Singer sewing machine, 1 wooden professional 6' massage table, also used furniture. 876-3958.

Reduce safe & fast w/GoBese Tablets & E-Vap "water pills". Franklin Phar., Kng.; Van's Drug, Pt. Ewen.

RESTAURANT & Store Equipment, slicers. Bought & Sold. 246-7166, 382-1778 after 6 p.m.

RESTAURANT & Store equip., new & used. 10-3 p.m. daily 382-1778.

SEARS Coldspot
self defrosting refrigerator, $65. 331-5420 after 5 p.m.

SEE OUR AD UNDER
INDUSTRIAL MACHINERY
PINE BUSH EQUIPMENT Co., Inc.
(914) 944-2006 PINE BUSH, N.Y.

MOVING Selling everything, washer, dryer, colored TV's, stereos, king bed, twins, furniture, bikes, Yamaha 80cc, 198 McKinstry, Gardiner, 255-1190.

SNOW PLOW, Fisher 4 way, off 1970 Ford, 2 years old, asking $600. 338-6824.

SPINNET Piano-has to be seen to appreciated. Call 331-6781 after 6 p.m.

SWIMMING POOLS
Huge above ground pools must be sold now. 1976 Models various shapes & sizes. Full price only $777. Includes filter, sun deck, fencing and Complete installation. Full financing avail. Call Mike, collect (914) 471-4574.

**TIRE PROBLEMS? DOES YOUR CAR SHAKE RATTLE OR ROLL**
Let us try to correct your troubles with our new computerized digital print out wheel balancer. Professinal tire service at Bernie Singer's 1059 Ulster Ave. Mall., Kingston. Phone 336-6110.

VALENTINE SPECIAL—Handcrafted silver jewelry at wholesale prices. By appt., 331-7379.

## Garage Sales 205

Hidden Treasues. Fri., Sat. 11-5. Sun. 12-5. Antiques, good used furn. We buy. 382-2493; 338-3710.

## Antiques 210

A AS ALWAYS, top $ paid for antiques. Call J. Martin. 331-4848, 338-8148 or bring to 55 N. Front St.

ANYTHING OLD A-Z We Buy. 1 pc. or entire Estate. Call us before you sell! We pay more!. Immediate cash. Thank you, P. Spinelli, Country Antiques, 657-8195 or 679-7585.

WINCHELL'S CORNER Antiques Buys anything old for cash. One item or entire estate. 657-2995 or 679-2506.

## Skis — Accessories 235

POTTER BROS. SKI SHOPS
Rte 28, Kingston, 338-5119
Used Ski Equipment

SKIS—Hawthorne, 6 ft., size 10 boots; poles. $35. Call 338-2943 after 5 p.m.

SNOWFLAKE SKI SHOP
EQUIPMENT & CLOTHING
Weider Plz, Rt. 28, 331-5084

## FOR SALE

## Snowmobiles & ATV's 250

A BETTER BUY
**JOHN DEERE**
**ARTIC CAT**
**SKI-DOO**
BUSTER DUNN, Sales & Service
Rts 28, Kingston, N.Y. 339-5500

**ARTIC-CAT YAMAHA**
**SKI-DOO**
Hoisapple's Rec. Vehicles
Bearsville, N.Y. 679-2890

**POLARIS & MOTO. SKI**
OPEN SUNDAY'S FOUR SEASON CYCLE
Phoenicia, N.Y. 688-7633

'74 POLARIS 340SS Colt
$450
Call 331-1191

Girls' Favorite
Printed Pattern

6-14 9343
by Marian Martin

Show her this sketch and you'll hear "It's just what I want for spring!" Sew bolero and culottes in easycare blend, blouse in cotton or silky crepe.

Printed Pattern 9343: Girls' Sizes 6, 8, 10, 12, 14. Size 10 culottes, bolero 2 1/4 yards 45-inch; blouse 1 1/8 yards.

Send $1.25 for each pattern. Add 35¢ for each pattern for first-class airmail, handling.

**Send to: Marian Martin, Pattern Dept., The Daily Freeman, 232 West 18th St., New York, N.Y. 10011. Print Name, Address, Zip, Size and Style Number.**

Do what the smartest women are doing — send now for our **Spring-Summer Pattern Catalog!** Lots of drama for few dollars—wardrobes, pants, jumps. Free pattern coupon. Send 75¢

Instant Sewing Book ... $1.00
Sew + Knit Book ... $1.25
Instant Money Crafts ... $1.00
Instant Fashion Book ... $1.00

# CLASSIFIED SERVICE DIRECTORY

## Appliance Repair 804

All make appliances — repaired same day serv. Washer, dryers, refrig. & ranges. Al's Appliance. 338-123.

## Carpentry 828

Addl., alter., remod., alum. siding, ceramic tile, gen. carpentry. R.J. Halstead, Contr., 338-7271.

ALUMINUM Siding, roofing, all interior & exterior renovations. Insulation & carpentry. Exp. Free est. 331-8946. Rudolph Pracher.

CARPENTER—Remodeling, porches, ceilings, paneling. All home improv. Lge. & sml. Free Est. Reas. Bob Green. 338-8777.

CARPENTRY, rm. additions, garages, alum. siding, cement work. Fred Milanese, 338-8432.

Carpentry—Ceilings, paneling, repairs, remodeling. Free est., reas. rates. 338-5956. Russell Davis.

PAT CUSA CONTRACTOR—custom built homes, alum. siding, remodel., storm windows, insul., additions, all types of painting & paperhanging, "Platform Beds". Free est., fully insured. Call anytime 339-3236.

Professional interior remodeling & renovation. Also additions & alterations. J. HERRING, 658-9228.

## Furniture Stripping 866

Stripping-Refinishing-Repairs-Veneering-Caning-Rush. Chem-Clean-Douglas Furn. Refin. Inc., 83 Vincent St. 339-3766 Closed Mon.

## Home Improvements 876

HANDYMAN—Carpentry, painting, plumbing. Insured. No job too small. Call Tom, 338-3271; 338-7961.

## Income Tax Prop. 877

BUSINESS & Personal Income Tax Preparation. Call Bob Wenzel 338-0418.

INCOME TAX Returns Prepared - Your home or mine. Nominal rates. 331-9428.

PERS. & sm. bus. income tax ret. prepared. John Adami, 199 Pearl St., Kgn. 331-6812.

Personal Income Tax prepared, short & long. Call Tom; 7 to 8 pm; Mon.-Fri., 9-1, Sat. & Sun. 331-5735.

## Moving 896

**Moving Van Going to N.Y.C.**
and vicinity Feb.1, 8, 15, 22 Wants load or part load either way. Local mov., stor. 331-0910
**Kingston Transfer Co., Inc.**

## Painting 902

Abandon the rest & pay less for the best. Int., ext. Exp., Insured. Ref. Free estimate. 338-9209, T. Randel.

PAINTING & WALL PAPER contracting. Fully Insured. Call, R.J. Crane, 331-7802.

## Roofing—Siding 914

ROOFING & ALUMINUM SIDING By the only experienced factory appointed applicator. Buy only from an established firm-Don't gamble your home away with "Fly-By-Nighters". Colonial Roofing Co. 331-2049.

## Seamstress 920

DRESSMAKING, alterations, hems on coats also relined. Handmade items. 338-3360.

## Sewing Machines 922

ALTOMARI SEWING CENTER
703 Ulster Ave. Mall, 331-6494
Your VIKING DEALER
We repair all types sewing machines

## Sharpening Serv. 923

A & M SAW Filing, hand, band, circular & chain saws sharpened; hand saws retoothed. 383 Abeel st., 338-6824.

Burt's Sharpening Service-We sharpen saws, steel & carbide, scissors, shears, knives, rotary blades, 331-6845, 100 Boulevard.

JUST OPENED
West Hurley Equipment Sales & Service Specializing in chain saw sharpening & repair. During Feb. we will sharpen any chain up to 24" bar for only $2.50. Call 679-6633

## Snow Plowing 926

SNOWPLOWING—Average driveways $6, lots $10. Call for service now, 338-3384.

## Tree Service 934

ASHLUND TREE SERVICE
Removal, top, trim, round, bucket serv. Fully insur. 331-4891, 338-8938.

SHAWANGUNK LOG 'n' TREE. All phases tree care. Pruning, planting, removal. Fully ins. 255-8741.

## TV Repair 940

**ALL MAKES SERVICED**
Certified Electronic Technicians
JONES TV 338-1818

STEVE'S T.V. Center—Town Plaza, Rosendale. New & used T.V's & Stereos. 30 day guarantee. Our prices can not be beat. Open Sun. 9-5 p.m. Bank Americard, Master Charge or Steve's own Financing.

*MR. BUSINESSMAN — Your ad in this Classified Services Directory can be kept TIMELY and UP-TO-DATE for the Seasons you need it. For information and rates, dial direct 338-0606.*

A UNIQUE
# VALENTINE
FROM
# GRANDPARENTS

**You'll Create a Lasting Valentine**
**One Worth Saving For The Future**

## VALENTINE'S DAY
MONDAY FEBRUARY 14th

**The Daily Freeman**
**Will Feature Your Valentine Photo in a Special Section On The Classified Pages**

Actual Sample of AD

Child's Name
Grandson of
Mr. & Mrs. Grandparents Name
1024 Green Street
Nametown, N.Y.

Limit 2 Children Per Picture

**The cost Per Heart is only $10.00**
**All ads must be prepaid**

We'll place child's photo in a heart like the one shown here. It will include the child's name and grandparent's name and address. Ages one day to 12 years.

**HURRY — Deadline Wed. Feb. 9**

**Mail or bring photo and names to CLASSIFIED ADVERTISING DEPARTMENT**
**The Daily Freeman**
**79 Hurley Ave., Kingston, N.Y.**

FOR SALE — Articles for Sale 200

## E. F. JOHNSON
23 Channel Mobile & Base
## CB SALE
(Kingston Store Only)
Limited Quanity ..... shop Early For Best Choice!
SPECIAL CLOSE-OUT ON FACTORY SERVICED TRANSCEIVERS—SOME BLEMISHED, MISSING CARTON AND/OR MINOR ACCESSORIES.
(All Carry Factory Service Warranty with Sales Slip)

| | Orig. Mfg. Sugg. | Close-Out |
|---|---|---|
| MESSENGER 123A Mobile | $159.95 | $59.95 |
| MESSENGER 123 SJ/B MOD. | 169.95 | 59.95 |
| MESSENGER 250 Base | 229.95 | 119.95 |
| MESSENGER 323A Mobile | 249.95 | 119.95 |
| VIKING 352 Mobile SSB | 359.95 | 139.95 |

| New Original Carton Units | Orig. Mfg. Sugg. | Close-Out |
|---|---|---|
| MESSENGER 130A Mobile | $199.95 | $79.95 |
| MESSENGER 132 Base | 259.95 | 119.95 |
| MESSENGER 250 Base | 229.95 | 139.95 |
| MESSENGER 323A Mobile | 249.95 | 139.95 |

LIMITED QUANTITY — GRAB 'EM WHILE THEY LAST!
(No Refunds, exchanges or Free Goods on Johnson Products)
736 Ulster Ave. Mall, Kingston 338-7900
Entronic HI-FI & ELECTRONIC CENTRES
Open Daily: 9-6 Fri: 9-9 Sat: 9-4

**Snowmobiles & ATV's 250**

1972 RUPP American 440 snowmobile, elect start, asking $600. 331-3467 eves; 876-3001 ext 281 days.

SNOWMOBILE—Arctic Cat Panther 440. Good condition, 1972. $675 firm. Call 687-9967 after 5:30.

**Boats — Accessories 255**

Sea-Ray 16'-24', also used sail fishing boats, canoes, Manzari's, Rt. 52, Newburgh. 562-7134.

**Wanted to Buy 265**

ARTIE'S ANTIQUES
331-9639 338-2674
**WANTED**
Wooden ice boxes, round pedistal tables, roll top desks, curved glass china closets, pine jelly cupboards,; found in cellar usually painted gray).

GOLD Jewelry & US Gold Coins Highest prices paid Schneider's Jewelers, 290 Wall St., Kingston.

GUNS, top prices paid: new or used. Contact NUMRICH ARMS, West Hurley, N.Y. 679-2417.

GUNS, tools, music inst., top cash paid always. Sam's Swap Shop, 52 N. Front St. 338-1953.

PRE-1940 PRESIDENTIAL Campaign buttons. Some worth $100's each. May be yours. Call 203-438-9281.

RAW FURS- C.T. VonderLieth, Rte. 9G, Rhinebeck, 876-3712 from 5:30 -10:30 p.m.

USED Furn. & household articles or anything old. We are the largest such dealers in the area & pay the best. Immed. cash. We buy & sell. Fabulous Finds Used Furn. Rte 9W, behind Waldbaum's, Kgn. 331-9638.

WANTED—Wheel Chair, collapsible. In good or new condition. Needed immediately. Call 658-3141.

WANTED—12" T.V. tower, will disassemble & take away. Call 338-3253

**FARM & TRACTOR**

**Pets — All Kinds 325**

AKC Golden Retreiver pups. Shots, wormed. 48 Champions in 5 Generations. $150. 518-239-4528.

BETTER GROOMING for your dog. Gentle care, expert work. All Breeds, Mrs. Hall, 331-8700.

DOBERMAN PINSCHER PUPPIES VERY REASONABLE 339-3430

Free to good home 6 puppies, Shepherd & ?? Phone 658-9791.

HOLIDAY KENNELS Boarding-Grooming-Conditioning Stone Ridge, NY 687-7619

PUPPY CLEARANCE Sale, 10% to 50% off. 200 Pedigreed pups, 60 breeds, innoculated, guaranteed. Lakeview Kennels, (914) 878-9530

PUPPIES FREE Dam pure bred collie, sire traveling salesman. 255-1740 or 331-8900.

SIBERIAN HUSKY PUPPIES—AKC Reg., 8 weeks old. Call 331-2483 anytime.

ST. BERNARD pups by an established breeder-exhibitor. Quality pups, honestly represented. Menthon, Reg. Hurleyville, N.Y. (914) 434-7463.

**Livestock 330**

REG. APPALOOSA GELDING - 8 yrs old. 15.2 hands. Beautiful color & confirmation. Exp. rider only. 679-9961.

**Horse Equipment 340**

HURLEY SADDLE SHOP, Old Rt. 209, Hurley N.Y. Hours, 9 to 6:30 p.m.

NEW & USED ENGLISH & WESTERN SADDLES & TACK. L. BASCH, 48 Pettit Ave. 331-6558.

## REAL ESTATE—RENT

**Furnished Rooms 400**

FURNISHED sleeping room 193 Clinton Ave. (after 5)

LOVELY Rooms - in Rifton, common kitchen, din. rm., T.V., etc. 658-9963, 7-9 p.m.

ROOM—FAIR ST. near St. James, $19 per week. Sec. req. 331-7735.

Rooms—pleasant, country atmosphere, 15 min. Kingston or Saugerties. Kitchen, TV 331-9861.

STUYVESANT HOTEL Permanent guests invited. Senior Citizens Welcome Cable FOR YOUR TV Maid Service. Transients of course!

The Alpine—Rooms $20 & up weekly. Maid service. Call 338-9738, if no ans. 679-2678.

UPTOWN KINGSTON - Nice, clean rooms. $30 a wk. all util. incl. 338-0913 or 338-9146.

**Rooms with Board 420**

Nice Room In Good Home Ideal for retired person Call 246-4196.

**Furnished Apartments 430**

A Beautiful 2 bdrm apt.; conv. to IBM & Woodstock. Beat the bills! Heat, utilities, garage, pool, etc., incl.; no pets. Call 338-8055 eves.

A beautiful studio apt., conv. to Woodstock & IBM. Beat the bills! Heat, utilities, garage, pool, etc., incl. No Pets. Call 338-8055 eves.

A COZY clean 3 rms & bath Uptn. Pvt. ent., heat & h.w.; off st. parking $150 + util., sec., adults pref. 338-1518 after 6 p.m.

AN ULTRA MODERN EXECUTIVE STUDIO & 1 BDRM APTS. BEAUTIFULLY FURNISHED
**CAMELOT MANOR**
IDEAL CITY LOC. Minutes to IBM. City bus at door. Enjoy acres of park facilities.
ALL APTS. INCLUDE heat, fully equipped, w/w carpeting, cable T.V., many extras. Closed garages only $7.00 mo.
Phone 10 am-9 p.m. 331-8285.

KINGSTON EFFIC. apts; exc. area. 1 & 2 Rm. from $105, heat incl. 331-1614

Modern furn. effic. apt. in Glasco, $130 mo. incl. util., laund. facil. Ideal for single person. 246-7770.

**2-bedroom apartments with the space of a fine home, the service of a luxury hotel.**

Rare opportunity for larger families to live in Kingston's premier address. All have terrace, carpeting, fully applianced kitchen, energy for heat, cooking, hot water. Some have dens. 3 pools, tennis courts. Great mountain views, too. Impeccably maintained. And service, service, service.
**from $280**
Also, 1 bedroom fr. $239
**stony run**
Hurley Avenue, Kingston. Open 7 days 'til 6 P.M. Other times, by appointment. 331-0778

BARCLAY APTS.-an estate like setting, Village of Saugerties, spacious, mdrn. apts., fully carpeted, tile baths, patios or balconies, range, refrigerator, dishwasher & disposal, ample closet space. Rental $185 + budget of $45 for heat & all util., no security required.
ARTHUR F. SIMMONS AGENCY 9W Barclay Hgts. Saug 246-8951

BLUE MT. — 3 rms. $140 mo.; 4 rms., $160. Heat & hot water incl. both. Sec. required for both. 212-492-4511 collect.

BROADWAY EAST APTS. Meadow St., Behind City Hall Kingston, N.Y. 338-4700 (4705)

DELUXE- modern 2 bdrm apt, fully carpeted & panelled. Couple pref. No pets. Saug. area. 246-5575 after 5, or weekends.

DUTCH VILLAGE APTS. 500 Washington Avenue, Kingston Opposite Holiday Inn 338-5170

Efficiency Apt.—all utilities, 2 rms. & bath, $150, uptown area. 331-7856; 679-2383.

FAIRVIEW GARDENS Fairview & Merritt Avenues Kingston, N.Y. 339-3811

2 FAMILY HOUSE- 3 bdrm., liv. rm., kitchen, near Pine St. Prof. Bldgs. $195 mo. + util. 338-6274 bet. 9 & 11 P.M.

FIFE & DRUM REALTY
399 Albany Ave. 338-3450

Freshly decorated 3 rm. apt., uptown area. Quiet single person pref. Heat & hot water. 687-9503.

IDEAL Bachelor's apts., furnished or unfurnished; $250 mo. + security, refs., cablevision, all utilities included. No pets, adults pref. Call 4-6, 331-2394.

3 Large rooms & bath, heat & hot water incl. 178 Wall St., Kingston. Call 255-6789.

Move in now. One month rent free WATERSIDE CENTER APTS., 331-4452.

Now renting—1 Bedroom apt. Large 13x15 living room, eat in kitchen. $150 mo. Heat & hot water incl. 1 Mo. Sec. 1 Year lease. No pets. Call Mon.-Fri; 9-5; 338-2345. We heat by oil.

NOW RENTING 1, 2 & 3 bedroom apts., furnished or unfurnished. Call 382-2030.

RENTING 1 & 2 bedroom apts. — inquire at 168 West Chestnut St. Apt. 1 9-5 p.m. Closed Sundays.

4 RM APT. — $135 + util., 6 rm. apt. + util. Adults pref. Baby welcome. Call 339-3303.

3 RM BASEMENT APT - Good Kingston location. All util. incl. $175 mo. Phone 266-3633 (local)

5 RM mod apt., upstairs, stove refrig., midtown, $155 + heat & sec.; adults pref; no pets. 331-8954

3 RM. & BATH-off Albany Ave., heat & hot water, cable, newly decorated, some furn. if needed. 1 Mo. sec. 338-5222; 687-9602.

5½ ROOMS-off Rte 28A, suitable for small family, pvt. ent., secluded. $150 Mo. + util. 331-8650.

SEVEN GREENS 1 Bdrm. apts. for Sr. Citizens 120 Lawrenceville St., 331-2410

SUNSET GARDEN APTS. From $153 Locust St. off Boices Lane No security. No pets. 336-6626 9-9 DAILY

SUPER nice, 1 bdrm Uptown Kingston; $165 mo., adults pref.; refs.; sec; no dogs; 657-2333.

ULSTER PARK 1 bedrm apt. in 4 family house; gas heat & elec. incl.; pvt. entrance $165. 795-2121, call 8-5

UNDER NEW MANAGEMENT Pine Garden Apts. in Woodstock. 1 & 2 bedrm Apts.; Also 1 Bedrm. Furnished Apt. 679-7230.

**Houses—Furnished 440**

A LOVLEY Furn. Florida home, 2 baths, 3 bedrms., by week, month or year. Call 336-5233 or 338-6360.

ATTRACTIVE Well furn., 7 rm. home, 2 baths, near IBM, shopping. Call 331-4847.

Furnished 3 Room Cottage $150 per mo. No util. incl. 382-1269.

**Houses To Rent 450**

2 BEDRM. HOUSE — on private lot, West Saugerties. $180 plus utilities. Call 246-5778.

3 BEDRM. Brick ranch on 2 acres, 2 mi. from Uptown Kingston, lge. rooms, 1½ baths2 Just remodeled. Attach. 2 car garage. Basement, frplc., enclosed porch, $325 mo. + util. Call 338-7800, 9-5 p.m. Mon.-Fri.

½ DUPLEX, 6 rm. + garage. Good location. Call 339-3071 bet. 11:30 a.m.-10 p.m.

HOME OWNERS — we have customers waiting to buy and rent homes in Olive/Shandaken. 688-5703 Shandaken Rlty, eve. 657-8480.

5 LARGE Rooms, + laundry room, $250 per mo. + util. Call 331-6466.

LG Liv. Rm, beamed ceiling, F/plc, 2 bdrms & loft; kit. w/deck overlooking river. $250. 6S7-7938.

ONE BEDROOM COTTAGE on Esopus Creek, Phoenicia area; 688-5685.

3 ROOM COTTAGE, Blue Mt. area. No pets. Couple pref. $100 mo. plus util. Sec. req. 246-6785.

7 ROOM HOME-2 baths, 3-4 bedrms., 5 min. drive, IBM-Shopping. Sec., Refs. required. 331-4847.

SECLUDED 5 room bluestone house on 2 acres. Working fireplace, Palenville area. $200 mo. plus util. Sec. req. 246-6785.

STONE COLONIAL—waterfrontage, just min. to Kingston. Spacious rooms, 4 bedrooms, 1½ baths. $300 + util. Avail. Mar. 1
FIFE & DRUM REALTY
399 Albany Ave. 338-3450

**Stores & Offices to Let 461**

QUALITY OFFICE SPACE DISTINCTIVELY RESTORED "Overlook Office Building" (Green & Lucas) In Kingston's historic Stockade area. Parking, air-cond., w-to-w carptg. Call 679-8953.

400 SQ. FT. Office-with all util. Ample parking, on Boices Lane, opp. IBM. Inquire Overhead Door Co., 336-6363.

ON THE **HUDSON**
Majestic river view and 2½ acres of waterfront property is the setting for this 4 year old custom built stone home. 3 Spacious bedrooms, 2 fireplaces, 1½ baths is offered at $78,000 for a quick sale.
**Fife & Drum Realty**
399 Albany Ave. 338-3460

**RANCH**
**$25,000**
This lovely 3 bedroom ranch situated on a nice sized lot features good sized living room w/fireplace, modern kitchen with dinette, den, carport, many extras. Priced to sell fast.
VACANT — WE HAVE THE KEY!
**COUNTYWIDE Realty** Of Ulster, Inc.
Rt. 32 Flatbush Rd
338-7280
Patricia M. Decker
REALTOR MLS

PUBLISHER'S NOTICE
All real estate advertised in this newspaper is subject to the Federal Fair Housing Act of 1968 which makes it illegal to advertise "any preference, limitation or discrimination based on race, color, religion or national origin or an intention to make any such preference, limitation or discrimination.
This newspaper will not knowingly accept any advertising for real estate which is in violation of the law. Our readers are hereby informed that all dwellings advertised in this newspaper are available on an equal opportunity basis.

ABLE ASSISTANCE AVAILABLE
JAMES D. DEVINE, Realtor
J. DANIEL DEVINE, GRI
246-7800 MLS 331-4092

A BONUS 4 A. 9W PORT EWEN 7 rm. Colonial 4 bdrm, h.w. oil h.; 24x24 enclosed porch. Income from 3 rm cottage. Price $59,900. Excellent for roadside business. Salesman Jack Sheridan 338-3551 Bkr John Spinnenweber 331-0143

**ALL NEW HOMES**
$51,900—Saugerties area. 9 Rm. Bi-level with 2 car garage, field stone fp., appl., 4+ acres.
$38,500—Shokan area. 3 Bedrm., 2 bath, Colonial style ranch. Attached garage. Natural wood shake siding. 1 Acre.
EARTHBOUND ASSOCIATES, LTD
246-9580 Builders 246-4714

**AREA W. HURLEY**
First time offered. Large rancher, 3 bedrooms, tile bath, large eat-in kitchen, full basement, 2 car garage, on a landscaped lot in an excellent heighborhood. Offered at $35,000
For young or retired couple, clean 2 bedroom rancher, modern eat-in kitchen, tile bath, family room, beamed ceilings, burning fireplace, on one acre. A gem at $35,000
MANY MORE LISTINGS AVAILABLE. WHY NOT CALL
**WEIDER REALTY, INC.**
338-0480 657-8998

ARRA REALTY
REALTOR—MLS
331-8810 687-7666
STONE RIDGE, N.Y.
**ARTHUR F. SIMMONS**
Agency Inc., 9W, Saugerties
246-8951 Realtors MLS

**AUTHENTIC COLONIAL**
On lovely landscaped acre, 2 fireplaces, 9 rooms, 2 screened porches, foyer. This prestigious home located 2 miles south of Kingston. $45,000 negotiable.
Many other homes available. All price ranges.
ESOPUS REALTY 384-6456

BENSON A. KROM
REALTOR CUSTOM BUILDER
Let us show you our new homes or let us build one. 331-0621.

BUY RENT SELL
FRANCES M. TURCK
REALTOR 331-6766 MLS

BY OWNER-Colonial ranch, sunken liv. rm., cobblestone fireplace, din. rm., custom kitchen, 3 bedrooms, 2 baths, $55,000. Call 331-6086.

Call—Then Start Packing
**Robert B. Canavan**
**338-5935**

**EDWARD NOONAN Inc.**
Courteous, efficient service.338-6625

**EICHHORN REALTY, INC.**
"Personalized Service" 679-8022

FIRST CAPITOL REALTY
96 Maiden Lane 338-2600
Residential, Commercial, Industrial

FOUR FAMILY Brick building, excellent condition; large driveway with parking lot; principals only, $59,000. For appointment call 687-9275.

FREE! New car with purchase of a custom built home.
EARTHBOUND ASSOCIATES, LTD.
246-9580 246-4714

**GENE RIOS, Realty Co.**
175 Boices Lane 336-6100

**IGOE REALTY INC.**
SAUGERTIES, N.Y. 246-9045

KEY-LOC MODULAR HOME
See Two Model homes. Jim Nimal, 9W No. & Rte 209 Intersection.

LARGE city home..... $16,500
UPTOWN 6 rms., 2 baths,....21,500
4 BDRM Cape..... 28,500
MOBILE HOME lge lot, garage, town water & sewer..... 11,500
Millstream Realty, Al May
338-5155 Irma Davis 331-7457

**Multiple Listing Service**
Your Complete Real Estate Service
53 Members ★ Call Your Favorite
P.G. SIMMONS INC.
212 FAIR ST., KINGSTON,N.Y.
331-0452.

**RENT W/OPTION**
**$18,900**
Newly renovated, cozy 2 bedroom city home fresh on the market. Owner will help finance qualified buyer. This home offers charm with all the modern conveniences that a young couple is looking for. Home features living room, dining room, eat in kitchen, 2½ bedrooms, bsment & new hot water heater. If you wait to see this one, you might miss it. For appt. only
**PENNY HOLLIDAY, 246-2664**
**Fife & Drum Realty**
Stephen F. Parker, Realtor
399 Albany Ave. 338-3450

**CORPORATE LIQUIDATION**
**OUTSTANDING VALUE**

Cozy, modern, 3 bedroom, 1½ bath ranch home with basement family room and attached garage on a quiet tree shaded homesite on dead end street. No. 40 Edith Ave. Barclay Heights.
100% VA financing, maximum FHA financing and NO CLOSING COSTS To Qualified Buyer.
For a lifetime opportunity to own your own home at the reduced price of $33,900, call
**O'CONNOR-KERSHAW, Inc.**
Realtor 241 Wall St. MLS
338-7100 338-2759 331-5542

**EXCELLENT BUY**
**8 Mi. No. Rhinecliff Bridge**
Lovely aluminum sided country home on 2 acres, low taxes, Columbia Co. All rooms are large and beamed. Liv. Rm., Din. rm., den, mod. eat-in kit., full bath on 1st floor. 4 Bdrms, full bath, 2nd flr. Lg. rm., full bath, 3rd flr. Could be 2 family. New on market. Just $37,500. For appt. only
**PENNY HOLLIDAY, 246-2664**
**Fife & Drum Realty**
399 Albany Ave. 338-3460

**REFUNDS?**
Are you getting one on your income tax? Or is your landlord deducting the taxes and interest on HIS return? Your savings on income taxes will help pay for this 3 bedroom home in High Falls Park with garage and screened in patio.....$22,900.
**ARRA REALTY**
Realtor—MLS
331-8810 687-7666
STONE RIDGE, N.Y.

**RIEKER-MADDEN, INC.**
715 Bzoadway 338-7077

2 Story Colonial, 3 bdrm. with lg. master, 1½ baths, liv. rm. with fplc., form. din. rm., hardwood floors throughout, full bsment & att. gar. Call 246-2174 or 331-8409. Loc. So. of Saugerties.

**THE SNOWDEN AGENCY**
58 Pearl St., Kingston 338-3340

**THIS OLD HOUSE**
was made for living. 160 year old Colonial on approx 2 acres with stream, 3 bedrms., living rm with stone fireplace; 2 baths; family room; and there's an inground pool with a recreational building for summer living. Offered at $39,000.
**ARRA REALTY**
Realtor—MLS
331-8810 687-7666
STONE RIDGE, N.Y.

WILTWYCK REALTY
338-8144 MLS 331-8890

WOODSTOCK REALTY SPECIALISTS
C.D. Morris, cor. Rts. 375 & 212 in red barn. 679-8616, 679-2285

**Condominiums 502**

WEST HURLEY- Lux. 2 Bedrm. townhouse. Pool. $25,900. Offering by prospectus. 679-7132.

**Lots & Acreage 520**

For Sale 1.075 Acres of land landscaped & ready to build. $5,000 or best offer. 331-6733.

9 WOODED acres—Town of Ulster. Nice views. Owner will help finance. Offered at $16,500.
FIFE & DRUM REALTY
399 Albany Ave. 338-3450

**Real Estate Wanted 535**

A BACK ABLE ALERT
ANXIOUS LIST OF BUYERS
**JOSEPH F. SACCOMAN**
INDEPENDENT BROKER
116 Elmendorf St. 338-5400

**BERTHA GALLY, Inc.**
BOICES LANE near IBM 336-5100

**COUNTYWIDE REALTY**
OF ULSTER, INC.
REALTOR 338-7280 MLS

**Dottie S. Hayes**
Realtor/338-2017/MLS
Rt. 28Kingston

**Edward V. Reynolds, Broker**
Saugerties, N.Y. 246-8706 Office

**IRENE S. FELTHAM**
SPECIALIZING IN FINER TYPE HOMES & ESTATES
MLS 338-5788 REALTOR

**Langley Realty**
THE FAMILY BUSINESS, 338-0479

LIST-RENT-BUY-SELL
**REALTOR 336-5138 MLS**
Give Us A Chance To Serve You
**MARY G. SCAFIDI INC.**
197 BOICES LANE, OPP. IBM

**O'CONNOR-KERSHAW INC.**
Realtor 241 Wall St. MLS
**338-7100**

PROFESSIONAL SERVICE
**Ulster County Realty**
339-3300 MEMBER M.L.S.

**RALPH J. CARPINO**
LIST—RENT—BUY—MLS
338-6711 220 Hurley Ave. 331-4393

Remember! To SELL it or BUY it
**CALL KEN HYATT**
Realtor 338-2132 MLS

**Need More Room**
then see this charming Cape home. Located in nearby town of Ulster, it offers a large carpeted living room, modern eat-in kitchen with range, refrigerator, washer and dryer, 4 large bedrooms, 2 full baths, hot water heat, storms and screens, attached garage, low down payment, only $23,500.
**B. Franklin**
was wise and thrifty and knew a good buy. Be wise also and see this attractive ranch home. Located just 15 minutes to Kingston, it features, a spacious carpeted living room, modern kitchen with stove and refrigerator, dinette, 3 bedrooms, full bath with shower, storms and screens, fenced yard, hurry only $500 down, asking $19,500.

**STREAMSON REALTY INC.**
MLS REALTORS
709 Albany Ave. Ext.
338-3324 246-4697

**Real Estate Wanted 535**

**SHATEMUCK REALTY INC.**
REALTORS MLS
286 Wall St. 338-1996

**STONE RIDGE REALTY**
DOROTHY KING VANDERBURGH
CHARLES S. GRAY
Realtors 687-7172 MLS

**STREAMSON REALTY INC.**
709 Albany Ave. Ext.
338-3324 246-4697

**WEIDER SOLD OURS! WHY NOT YOURS?**
Call to list. P.J. WEIDER, Realtor
338-0480 657-8998

WESTWOOD COUNTRY REALTY
Dolores M. Hagedorn, Realtor
Woodstock 679-7321

You can list with confidence
GERALD GRIFFIN, JR. Realtor
Rte 375, Woodstock
679-8702 or 679-7761

## AUCTIONS—SALES

**Auctions 600**

GARRISON AUCTION
(914) 895-3514
Auctioneers
Wallkill, N.Y.
THRUVIEW FARM
MILKING HERD DISPERSAL
At the farm 4 miles north Kingston on Old Kings Highway. Follow auction arrows from Route 28 at the traffic circle north of Sawkill Road or from Route 9W at Lake Katrine west 2 miles on:
Wed., Feb. 9
at 1:01 p.m.
39 Reg. & Grade Holsteins
A good home raised herd, about half registered and half grades, in all stages of lactation. Included is seven (7) bred heifers from 2 months to freshening. Travel a few extra miles to buy these cows that will produce better for you. All animals bred 60 days or more pregnancy checked. Terms: Cash or good checks on day of sale,
Richard P. Boice, Owner,
Lake Katrine, N.Y.
Tel. 338-3506

## AUTOMOTIVE

**Campers—Trailers For Sale 705**

**CAMPERS BARN**
**A "COACHMEN"**
Full Line Dealer
Motor Home Rental
Service on all R.V.
Complete Parts & Accessories
Propane Gas Fill Station
Rt. 28 & 209 Kingston, N.Y.
NEXT TO JOHNSON FORD
338-8200

AMF SKAMPERS, Travel trailers & mini homes, Avion Trailer, Mallard Trailer,.
**FATUM'S TRAILER SALES**
731 Ulster Ave.Mall 338-1377

GATEWAY Travel Trailer Sales-Rte 52, Pine Bush, N.Y. Indoor show rm., parts & acces. store. Open 7 Days. Dutchcraft, AMF skamper, Country Squire, Vega-Wheelcamper.

**Mobile Homes For Sale 710**

BANNER MOBILE HOMES, INC. Rte. 28 Kingston 331-8244; 657-6381 Large selection of New and Used Mobile Homes. 12 and 14 wides available. Small downpayment. Long term financing

1972 12x60 2 bedrm mobile home, $300 and assume mortgage of $55 a month. May have to be moved. 339-3164.

14x70 Brand new, beautiful, very reasonable. Set up on large wooded site, 2 months FREE park rent or will deliver. 338-9405.

**BEAT MARCH 1st. SALES TAX**
**'76 El Camino**
Classic, 11,000 Miles
**$4495**
**'74 Ford Pickup**
½ Ton Custom, Auto, V8, With Cap
**$2995**
**'74 Datsun Pickup**
Std. Trans., 14,000 Miles
**$2495**
**'68 Ford Pickup**
¾ Ton, 8 Ft. Box, Std.
**$895**
*Many, Many More to Choose From*
**JERRY MARTIN PONTIAC Inc.**
HONDA AUTOMOBILES
*708 Broadway, Kingston*
**331-5810**

**Mobile Homes For Sale 710**

1972 12x70 Crown, 3 bedrooms, deck, good cond.; set up in park. 331-8011.

MOBILE HOME, on 1½ acres; 12x50 plus 8x10 addition, 2 bedrms, exc. cond.; well, septic, washer. Can be sold without property. 687-9860.

Moving, must sell 1974 Ramada 14x70, 2 bedroom, w/w carpeting. Excellent cond. Sacrifice. 331-4233.

**Mobile Homes For Rent 711**

A 3 ROOM Trailer 8X35; will accept 1 small child, $130 mo. + util. Every's Trailer Pk. 331-6273.

3 Bedroom, 2 Bath Trailer On private land. $165 a mo. 518-589-5120.

MOBILE HOME 14x70, 2 bedrm., dishwasher, washer, dryer, new park. $175. 338-1935.

**Mobile Lots for Rent 721**

A NEW park with spacious wooded lots in Bloomington. No entrance fee. Call 338-1935.

**New Car Agencies 725**

**Bognal AMC Inc.**
"SERVICE WITH A SMILE"
Sales —Body Shop — Service
INDOOR USED CARS
154 Clinton Ave. 331-5080

'76 Cadillacs, 2 drs. & 4 drs., loaded, from $8,295.
**MICHAEL CHEVROLET, Inc.**
731 B'way, Kgn. 339-3800

**Century Buick - Opel**
242-252 Clinton Ave., Kgn. 338-4000

Come on out, you come out better Ulster County's Car Giant
**JOHNSON FORD, Inc.**
338-7800 Rt. 28 at Circle, Kingston

DeMicco Motors
DODGE—RENAULT
Authorized Sales & Service
450 E. Chester St. 331-5199

**GEM CADILLAC-OLDS, INC.**
E. CHESTER ST. BY-PASS
331-2511

JERRY MARTIN PONTIAC INC
HONDA AUTOMOBILES
708 B'way—Elmendorf St. 331-5810

NEW CARS — USED CARS
Kingston Chrysler—Plymouth Inc.
Sales & Service
515 Albany Avenue., Kingston
339-5852

**Ron Prince Chevrolet, Inc.**
Route 9, Red Hook, 758-8806
Wholesale Prices ★ on Used Cars

**New & Used Cars 730**

A 1971 MALIBU— clean, winterized, snow tires, state inspected. $995. Public Wholesale, 9W, Highland, 691-2548.

**BERZAL OLDS. PONTIAC INC.**
246-2861 Saugerties

'73 Buick Luxus coupe, vinyl top, sharp. 1973 Custom Satellite sedan, vinyl top, clean. $1,795 each or $70 per mo.
JOHN'S USED CARS
687-7727 Rte 213 Stone Ridge

**BURTON E. DEITZ**
Route 28 USED CARS 331-3270

1974 CHRYSLER station wagon; 3 seats; P.S., P.B., AM/FM stereo 8 track tape; cruise control; radial tires; Ziebart undercoated; excel. cond.; 54,000 miles; Transferred overseas. Best offer above $3,130. 658-8303.

Clean Cars Needed For Export
KINGSTON AUTO MART
QUALITY USED CARS
BOUGHT & SOLD
175 Foxhall Ave. 331-7588

1971 COUGAR, AUTOMATIC Air. Asking $1,595 Call 246-4355.

1973 DODGE Custom Polara, 4 dr., sedan, AC,P.S., P.B., WSW radials, other extras. Exc. cond. Best offer over $2,200. Call 382-2875.

1972 FORD 2 dr.; P.S., P.B.; automatic; $595 firm. 338-7190.

'72 Ford Bronco, 4 W/D, clean, 46,000 mi. $2295
'73 Ford F100, 4 W/D with plow $1895
'71 Plymouth Skamp, auto. P.S. Sharp $1295
ED SMITH USED CARS
215 O'Neil St. Kingston, N.Y.
338-4944

'71 FORD Pinto, many new parts, $900 or best offer. '66 Chevelle Malibu, good cond. $400. 336-6266.

1970 FORD LTD, radio, heater, P.S., P.B., vinyl top; extra tires, good cond. Make offer. 679-6633 or 338-4927.

1970 FORD Galaxy, excellent condition; snow tires & quick start. $600. 338-5433.

HURLEY MOTORS
Wholesalw Prices Used Cars
339-4536 Wamsley PlHurley 338-8837

KEN OSTERHOUDT
USED CARS
WHOLESALE & RETAIL
Rosendale 687-9160

1969 Mustang Fastback., good cond., mag wheels. 679-2691, Glenford, N.Y.

1977 New Cars. $100 above cost. AUTO PURCHASING POWER, Box 1711, Poughkeepsie, N.Y. 12603. Brokership also available.

**RON PRINCE CHEVROLET Inc.**
Rt. 9, Red Hook, N.Y.
758-8806 or 876-7159
**1976 NEW MODEL REBATE CLEARANCE SALE**
PRICE & COMPARE
Prices Include Freight & Dealer Prep., No Extras
You Pay Sales Tax
★ Price with $200 Factory Rebate Deducted
(48 NEW '76's LEFT)

'76 Chevettre Scooter, 4 spd., defogger, radio ★ $2599
'76 Vega Spt. coupe, 3 spd., radio, defogger, 140 C.I., body moldings ★ $2699
'76 Vega wagon, 4 spd. For automatic trans., add $200 ★ $2794
'76 Vega Hatchback, 4 spd., Trans., radio. For automatic transmission add $200 ★ $2697
'76 L.U.V. ½ ton pick up truck, automatic, radio, rear step bumper (less $200 for 4 spd.) ★ $3397
'76 Monza Town Coupe, 4 speed radio ★ $2999
'76 Monza 2 plus 2 turbo. T. glass, air cond., defogger, 2 BBL, tilt wheel, sport mirrors, w/w, radio, etc. (no air minus $400) $3997
'76 Nova, 4 dr. sedan, turbo., P/S, T. glass, body moldings, 6 cyl., air cond., covers, radial w/w, radio, vinyl top $4099
'76 Malibu, 2 dr., std., 6 cyl., P/B, radials, radio $3599
'76 Malibu Classic, 2 dr., T. glass, defogger, air cond., body moldings, 305, V-8, covers, radial w/w, radio, vinyl top $4699
'76 Monte Carlo, turbo, P/S, air, stereo tape, vinyl top, 305 V-8, radial w/w $4997
'76 Caprice 2 Dr., well equipped, air $4997
★ Indicates $200 Rebate Cars

'76 DEMO'S
'76 Caprice 2 dr., air, power windows, loaded, 5,000 miles $4997
'76 Chevette Woody, 4 spd., radio, defogger, 3,000 miles $2898
'76 Camaro, L-T, air, power windows, loaded, 3,000 miles $4999
'76 Vega wagon, auto., radio, carrier, etc. 4,000 miles $2991
'76 Sportvan—Bubble top, air, sleeps 4, sink, stove, loaded. Was $12,000 now $7875
'76 Nova 4 dr.—Auto., P/IS, 6 cyl., defogger, covers, custom int. etc., 8,000 miles $3297

**WILD RON'S WILD DEALS**

1969 OLDS Delta 88, 4 dr. hardtop; P.S.; P.B., very good. $595. (914) 679-9574.

1964 OLDSMOBILE 442, sm. V8, 4 spd., little rust. Very dependable trans. Best offer. 246-7276.

**PATRIOT COLONIAL**
**LINCOLN MERCURY, Inc.**
TOP DOLLARS PAID
FOR USED CARS & TRUCKS
RTE 9W BY—PASS 339-3330

'70 PLYMOUTH Valiant—exc. running & excellent body, auto. trans. Call 331-2703 after 5:30 p.m.

1969 Pontiac custom sta wag; A.T., P.S., P.B., new tires, runs & looks great, asking $625. 626-0613.

69 PONTIAC LeMans, rebuilt trans.; needs work; $175 as is. Call 338-2078 evenings.

1972 TOYOTA Landcruiser, good condition. Asking $2,900. Call after 6 p.m. 338-0891.

1949 WILLY'S Jeep convertible, V-8 327; 1970 VW bug. Best offer for both. Will trade for motorcycle. 338-1125 after 2 p.m.

**Imported Cars 735**

**Kingston Imports Inc.**
Mercedes Benz — Datsun
101 Smith Ave., Kingston
**Phone 338-3464**

**MUSIKER TOYOTA**
Your Authorized Toyota Dealer
East Chester St. By Pass - 339-3313

SCARCE '72 Datsun pickup; clean, low mi.; gas saver; new tires; R&H, 687-7447 eves, weekends.

'75 SCIROCCO, super low miles, fully equipped, 4 spd., stereo cassette sys., alloy wheels. Silver metallic. Superb cond. Must sacrifice, just divorced. Call 914-688-5074.

1971 TOYOTA Corolla—standard, good condition. $900. Call 338-6813 or 679-6749.

'65 VOLKSWAGEN—good cond., good mech. & body $400. Call 331-2703, after 5:30 p.m.

1969 VW BUG
No rust, no dents, $1000
Call 658-9348

**Trucks for Sale 740**

1976 FORD F100, 4 wh. dr., p.s., 360 V8, elec. start, power winch, 7,000 mi., $4,900. Call 626-0608.

1962 WILLYS JEEP w/plow. New ¼ ton Diamond plate pickup bed engine, trans., transfer case & differential recently rebuilt. Must sell, $900. Or best offer. 339-3147.

**Auto Service 746**

IT'S US OR RUST
Ziebart Auto Truck rust proofing. 224 Ul. Ave. Saugerties 246-9533

VanKleeck's Tire Service
Wheel Alignment--Brake Service
Hercules Tire Distributor
Rt. 9W, Lake Katrine, N.Y. 382-1292

**Auto Tires—Parts 750**

SEMPERIT Radial Tires, Becker AM/FM radios, foreign car service. Gus Emig. 338-5187.

**Wanted—Automotive 770**

Junk Cars Removed
Ray's Auto Salvage
246-2209

**Grandparents**
Show your relatives & friends who have moved away how your grandchildren have grown!
**Place a Special VALENTINE Picture Greeting on February 14th**
in our special
**CLASSIFIED SECTION**
Like the one pictured here.

Child's Name
Maternal Grandparents
Paternal Grandparents
Addresses
For Details Call
**338-0606**

**IT PAYS TO ADVERTISE**

BLONDIE

Young & Raymond

HENRY

By John Liney

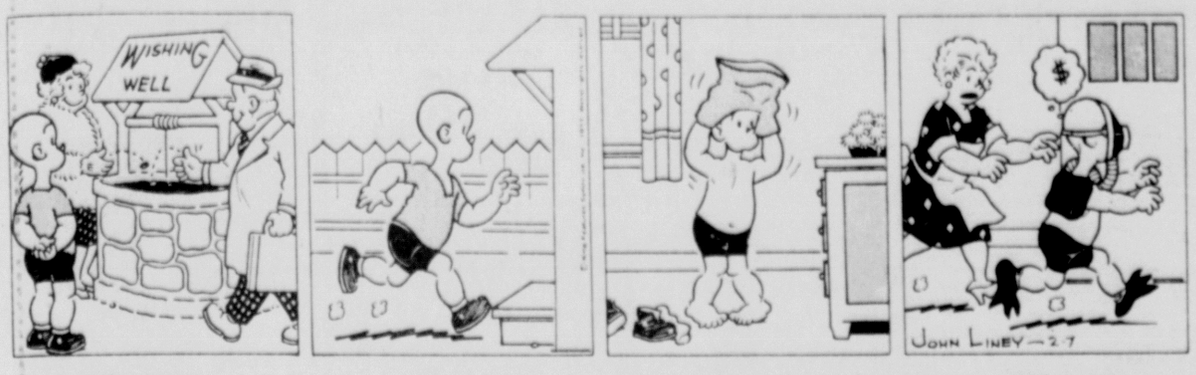


ANDY CAPP

By Reggie Smythe

RYATTS

By Jack Elrod

HERMAN

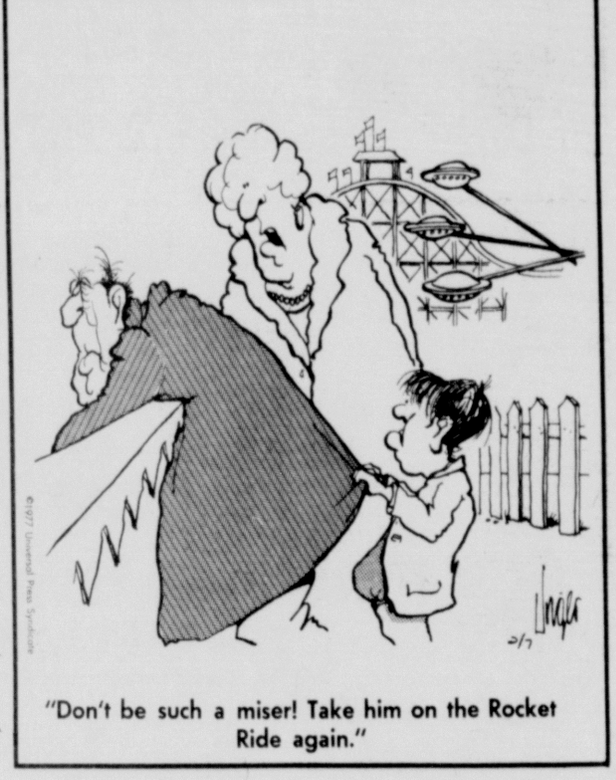

"Don't be such a miser! Take him on the Rocket Ride again."

NANCY

By Ernie Bushmiller

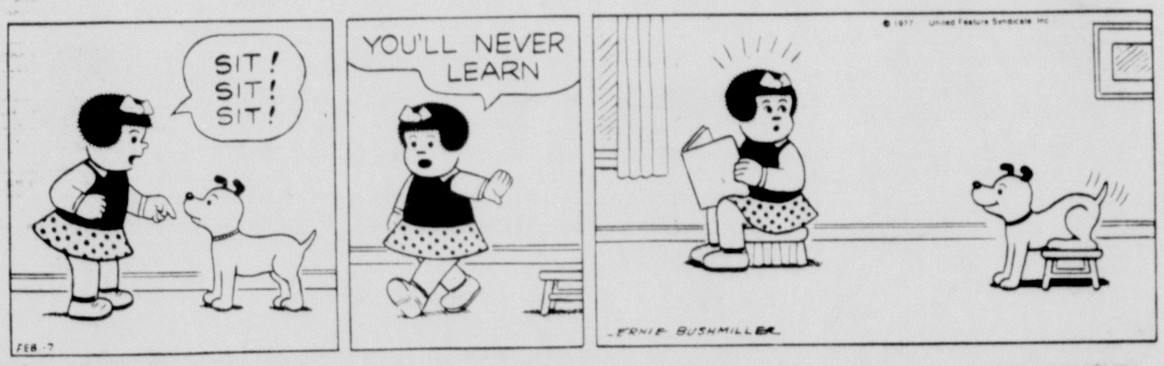


APARTMENT 3-G

By ALEX KOTZKY

ANONYMOUS

By Steve Prince & Jim Fiebig

# YOUR HOROSCOPE

By Jeane Dixon

TUESDAY, FEBRUARY 8

**Your birthday today:** Self-assurance increases as intuitive guidance proves accurate, timely. With a little practice you're more self-reliant, shouldn't take jobs or make deals that put you under detailed supervision.

The year is a bonanza of recognition for the self-employed. If in your student years, be serious, master a technical specialty. Today's natives put everything on the line when a personal goal is involved. Those born this year will zealously preach new ideals.

**Aries [March 21-April 19]:** Interest in your job shows. Observers react favorably at a future date when least expected. You can coax family members into any plan you have in mind.

**Taurus [April 20-May 20]:** Griping about what did or didn't take place as hoped for wastes time. Much of it happens today, more hangs fire. Get busy, make things softer for yourself.

**Gemini [May 21-June 20]:** Being right isn't all the battle: be patient with people who think they're important, gentle with those who care for you, firm with anyone you instruct.

**Cancer [June 21-July 22]:** Settle domestic issues thoroughly so you're free to pursue business wholeheartedly. Use a rare opportunity to master new wrinkles, keep up with rivals.

**Leo [July 23-Aug. 22]:** You must think for everybody else as well as for yourself. Stick to basics. Organize a presentation of work to bring to the attention of people in authority.

**Virgo [Aug. 23-Sept. 22]:** Go with existing trends, but avoid complex schemes. Accentuate the positive, profitable. Rearrange schedules to get a better hearing for pet projects.

**Libra [Sept. 23-Oct. 22]:** Your route is circuitous; contact should be direct. Revision to get on the right track takes time, is worth it. Your main problem is persistent persuasion.

**Scorpio [Oct. 23-Nov. 21]:** Nothing runs as rapidly as you'd like. Follow a last minute hunch. You come out ahead, in shape to take advantage of special treatment you attract.

**Sagittarius [Nov. 22-Dec. 21]:** Don't try to put a new system into effect without consent of people who must cope with it. Your drive stirs competition or efforts to slow your progress.

**Capricorn [Dec. 22-Jan. 19]:** Associates bicker. Wait them out, you'll get your way eventually. Meanwhile, increase income using avocations as background. Romantic appeal runs high.

**Aquarius [Jan. 20-Feb. 18]:** Because you like your friends doesn't mean they like each other. Keep them separate, avoid confusion. Wishful thinking distorts information; check it out.

**Pisces [Feb. 19-March 20]:** Report anything short of perfection, and it's taken as a complaint. Those who realize what you're doing respect your intentions, intercede where it counts.

# TEEN FORUM

By JEAN ADAMS, Ph.D.

**PARENTS:** (Q.) Why do my parents tell me not to do certain things and then turn around and do it themselves?

I love them. But my dad left home. He had been acting like a 20-year-old, which he's not, and doing the dumb things he told us never to do!

I'm sometimes ashamed to admit he's my father, which makes me feel guilty. If my mom starts acting like him, I'm really in trouble.

Am I wrong to feel the way I do? I thought I wanted to be just like my parents. Lately, I don't know.

I hope any parents that read this will take a look at themselves. — Unhappy Teen-Ager in Connecticut.

**(A.) We all should take a look at ourselves from time to time.**

**Parents are not perfect, no matter how much their children may wish they were. They do not always practice what they preach, because they, too, are only human. Human beings have failings and are inconsistent.**

**Your father wants you to know right from wrong. This is why he has tried to point you in the right direction, even if he is not able to follow his advice himself all the time.**

**Respect him for trying and for doing the best he can. Love him and encourage him to come back home, if you get the opportunity to do so.**

**MARRIED:** (Q.) This may not sound serious to you, but it is to me. I like this married man very much (too much!). He doesn't know it, but I think he's great. I've liked him for two years.

At first, I thought it was just a fantasy and I'd get over it, but I haven't. I hardly notice any of the boys at school. I am too busy thinking about him.

I don't want to hurt his wife, but I just can't get over it. I am 17. — Hooked in Pennsylvania.

**(A.) What you are doing is very serious. You are not sharing sex with a married man, as some girls who write me do. But you are ruining your life with your obsession with this man.**

**You are isolating yourself. You are living in a barren world that gives you nothing now and promises you nothing in the future. Snap out of it and find yourself a boy friend.**

(Have a problem? Write to Dr. Jean Adams, care of this newspaper, P.O. Box 2402, Houston, Texas, 77001. Every letter is read, but because of the great number received, Dr. Adams cannot send personal replies.)

PEANUTS

B.C.

By Johnny Hart

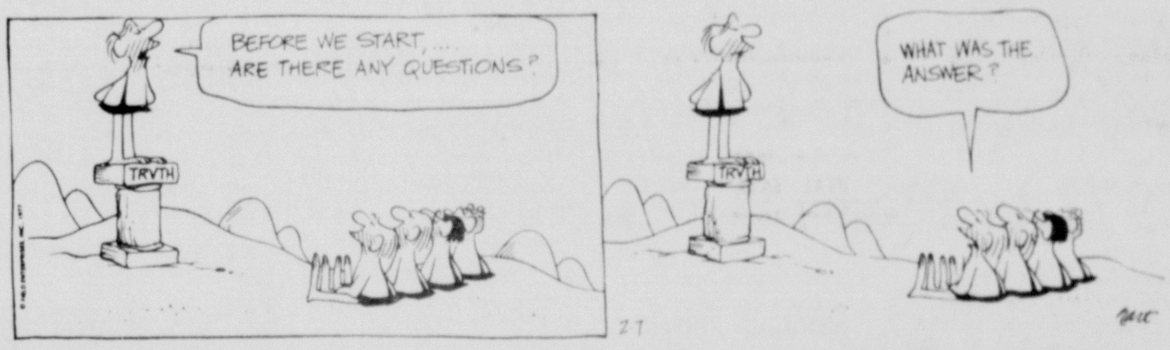


SHEINWOLD ON BRIDGE

## HARMLESS DISCARD DECEIVES DEFENDER

by Alfred Sheinwold

"The other night I dreamed I was playing bridge," a friend told me recently. "And then I woke up and found it was true." He even remembered the hand when he woke up.

South dealer
North-South vulnerable

NORTH
♠ 9 7 6 4
♡ K 8 6 3
◇ Q 6
♣ J 10 9

| WEST | EAST |
|---|---|
| ♠ A J 8 | ♠ K 10 5 3 |
| ♡ Q J 7 | ♡ 5 |
| ◇ 10 9 8 | ◇ 7 5 4 |
| ♣ K 8 6 3 | ♣ A Q 7 5 2 |

SOUTH
♠ Q 2
♡ A 10 9 4 2
◇ A K J 3 2
♣ 4

| South | West | North | East |
|---|---|---|---|
| 1 ♡ | Pass | 2 ♡ | Pass |
| 4 ♡ | All Pass | | |

Opening lead — ◇ 10

My friend led the ten of diamonds from the West hand. Declarer won with dummy's queen and drew two rounds of trumps. The trump break was disappointing since South seemed sure to lose a trump, two spades and a club.

South cashed the ace of diamonds and then led the king of diamonds. When West followed with the nine, declarer casually threw a spade from dummy.

Since dummy still held three spades, South didn't seem to be trying to create a short suit in dummy. West settled back to snooze.

LOW DIAMOND

When the diamonds broke 3-3, South carefully led the three of diamonds next. West sleepily discarded the eight of clubs, thinking that his partner had the jack of diamonds.

West woke up when declarer threw a second spade from dummy. East's discard exposed the plot. South then led the jack of diamonds and threw a third spade from dummy.

West ruffed, but it was too late. The defenders could now get only one spade trick, and the contract was unbeatable.

DAILY QUESTION

Partner opens with one heart, and the next player passes. You hold: ♠AJ8 ♡QJ7 ◇1098 ♣K863. What do you sday?

ANSWER: Bid two clubs. The hand is a shade too strong for a raise to two hearts but not strong enough for a jump to three hearts. Bid some suit first and raise the hearts next to show the in-between hand.

**A POCKET GUIDE TO BRIDGE written by Alfred Sheinwold is available. Get your copy by sending $1.35 (including postage & handling) to: Sheinwold On Bridge, (name of your newspaper), P.O. Box 854, Port Washington, N.Y. 11050.**

© 1977 Los Angeles Times

ANSWER TO PREVIOUS PUZZLE

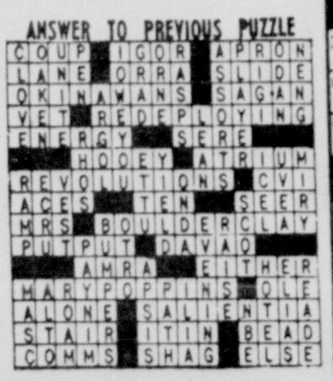

## DAILY CROSSWORD PUZZLE

Edited by Margaret Farrar

© 1977 LOS ANGELES TIMES

**ACROSS**
1 Washes down
6 Fade
9 Queen ——
12 —— nous
13 Lady of classic lyrics
15 Greek letter
16 Musical instrument
18 Inter ——
19 Finial
20 Musical instruments
22 Herb
24 West German state
25 Footballers: Abbr.
26 Johnny ——
27 Isolated rock
31 Railings outside windows
36 —— shoestring
37 Mature
39 Old French coin
40 Astronaut's "all's well"
41 Horse
42 —— nutshell
43 Breeze direction
46 Noted actor
48 M.D.'s
49 A fish, the yellow ide
51 Anatomical sac
54 Pontifical
56 Shrubby plant
60 Hidden mike: Slang
62 Spring mo.
63 Ocarina
65 A military base: Abbr.
66 Time periods
67 Yearner
68 Late hours: Abbr.
69 Parts of ships: Abbr.
70 Bear of a kind

**DOWN**
1 Goddess of youth
2 Equal: Phrase
3 Vegetable
4 Make a fluff
5 Pursues
6 Clayey
7 Trimmings of a sort
8 Hills of the Highlands
9 Bill of fare
10 Minute quantity
11 Fish
13 Real estate parcel
14 Connective words
17 Light-Horse Harry
21 —— judicata
23 Book of the Bible: Abbr.
26 Menu item
28 Loot of a type
29 Santa ——
30 Duster
32 Author Wallace
33 3rd cent. date: Rom.
34 Rocky hill top
35 Apres —— wear
37 Intent
38 African antelope
44 Dresser sections
45 Dandy
47 Type of missile: Abbr.
50 Ribbed, as a column
52 ——daisy
53 Marry again
54 Vigor: Colloq.
55 Choose
56 Govt. worker
57 Float
58 City: Lat.
59 14 Down, in France
61 Sanguinary
64 Game score

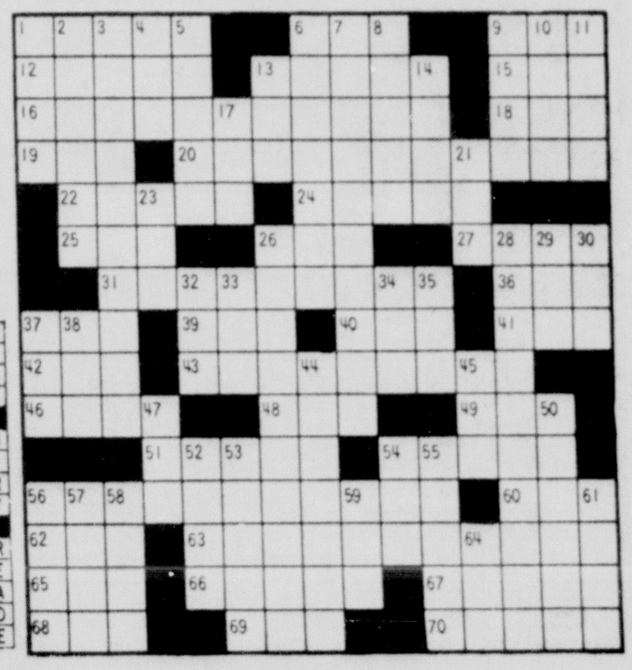

## Some Feel Beautification Will Hurt Tourism

# *Sign Plan Irks Resort Industry*

**KINGSTON**—Some county resort and motel managers think that the state's efforts to beautify highways by eliminating roadside billboards will hurt the area's tourist industry.

In compliance with the Federal Highway Beautification Act, the state has begun a pilot program in the Finger Lakes region in which all billboards within 660 feet of federal-aid primary and interstate highways will be . removed. Only 15 by 24 inch standardized signs, placed at intersections, will be permitted to direct motorists to motels, restaurants and other area services. If the program is successful in the Finger Lakes region, it is expected to be adopted statewide.

"Times are difficult enough, especially for small businesses," said Herbert Schuler, manager of the Twin Lakes Mountain House.

Schuler said that people don't always have definite plans, and billboard advertisements " certainly do help" to bring business to area inns.

The proposed standardized signs, said Schuler, will not efficiently replace the billboards.

"Imagine what you could put on a sign that size," said Schuler. "The lettering would have to be so small that you'd have to be really close to see it," he said, adding that this defeats the purpose of roadside billboards, which is long-range visibility.

"I just don't think that's going to do it," he said.

The Ramada Inn has only one sign to advertise its location. It's about three miles from the inn on the state thruway.

"If they tore down that sign it would probably have an effect (on business) ," said Larry Francin, general manager of the Ramada Inn." A lot of people stop in off of the road because they see that sign."

The standardized signs wouldn't be as effective in drawing business as the present billboard is, said Francin, because the large sign "lets people know who and where we are."

William J. Oehler, manager of Oehler's Mountain Lodge, said that he has already had experience with sign regulations because of the Environmental Conservation Law which limits the use of billboards in or around the state park area.

Oehler said that out-of-the-way places like his lose bsiness because of these regulations, which control the size, location and color of signs in the area.

"I used to have people from over the river cater affairs here,"he said,"but the lack of signs makes my place harder to find so they aren't willing to come here so much anymore."

The director of the State Industrial Development and Publicity department, Albert Cawein, who is in charge of the county's tourist industry, said that the state regulation of commercial advertising signs would hurt the area tourist business.

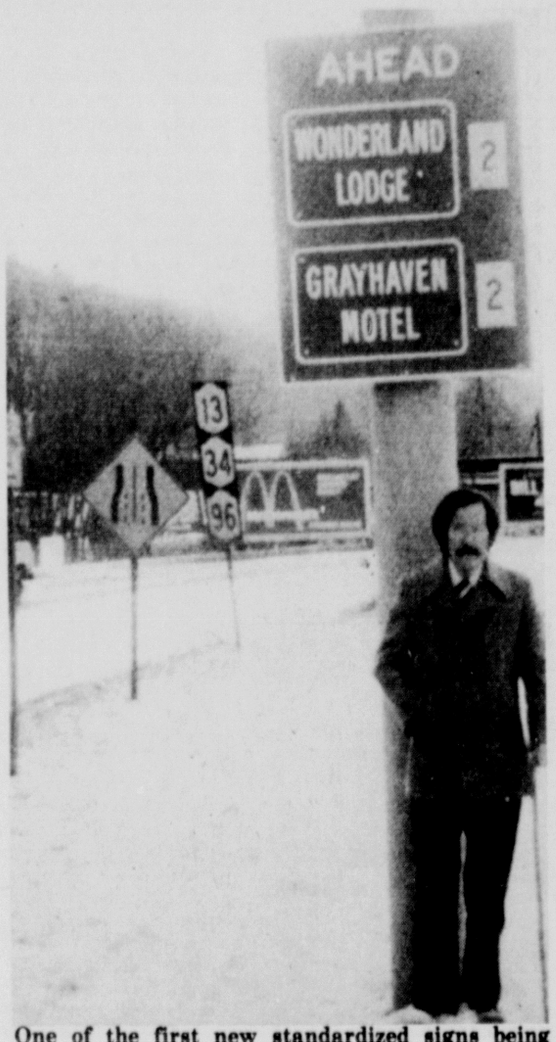


**One of the first new standardized signs being installed by the State DOT to replace roadside billboards is now in place in Ithica. If the system is successful in the Finger Lakes region, new signs like these may blossom statewide.**

"A lot of people come from New York City and they don't buy a map," he said,

"they look for signs to tell them where to stay."

Cawein said that if the regulations become statewide, his department is "going to have to work a lot harder" to supply advance tourist information. The new rules "wouldn't wipe us (the tourist business) out, but it would hurt", he said.

# Council Opens Fire on Meter War

**KINGSTON**— Vandals and thieves have been waging a war against the city's parking meters for the past 18 months and alderman Peter Mancuso, D-Ward 12, chairman of the Common Council's Traffic Committee, has decided it's time to fight back.

Mancuso says he is drawing up legislation which calls for an automatic fine for anyone who deliberately tampers with one of the city's 650 parking meters. In addition, the guilty party will be responsible for the cost of the meter, which is $60.

"I'm not talking about people who legitimately back into a meter," said Mancuso. "Those people usually report the accident and our insurance covers it. What I'm talking about is the 34 meters that were stolen and the other 19 that were damaged by vandals since we put the new meters in about a year and a half ago."

# Arabs Turn Down Oil Plan

**BEIRUT, Lebanon** (UPI) — Saudi Arabia and the United Arab Emirates have rejected a compromise plan designed to heal the split within the international petroleum cartel by abolishing the two-tier oil price system.

Qatari Oil Minister Sheikh Abdel Aziz Ben Khalifa Al Thani said in an interview Sunday in the newspaper Al Anwar he expected the Organization of Petroleum Exporting Countries to hold a special meeting within two months to determine a unified price for oil.

"Our aim is to unify oil prices to preserve OPEC's mutual interests and unity," Al Thani, who is OPEC chairman, was quoted as saying.

Hours later, Saudi Arabian Oil Minister Sheikh Ahmed Zaki Yamani and the oil minister of the United Arab Emirates, Sheikh Mana Saeed Oteiba, met in the Saudi capital of Riyadh Sunday and rejected the Qatari plan.

LEE & LEVI
JEANS
$10.99
RUSTIC RANCH
672 Broadway, Kingston
338-3823

POWERFUL PLUNGER CLEARS
CLOGGED TOILETS
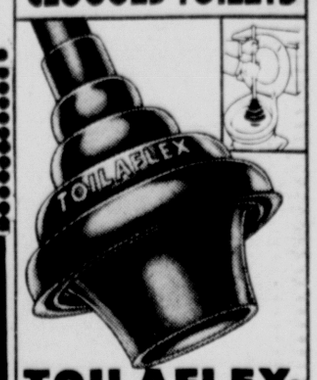

TOILAFLEX®
Toilet ALL-ANGLE Plunger
Unlike ordinary plungers, Toilaflex does not permit compressed air or messy water to splash back or escape. With Toilaflex the full pressure plows through the clogging mass and swishes it down.
Get the Genuine 'Toilaflex'
$2.98 AT HARDWARE STORES

WEATHER IN DEPTH:
6:51 A.M. 8:21 A.M. 12:21 P.M. 4:21 P.M.
weather in brief
10 times every hour
whpn NEWSRADIO 95

Ford RENT-A-CAR
FOR AS LITTLE AS
$10 A DAY
Plus 10¢ per mile
Lowest Prices In Town On 12 Foor and 18 Foot Vans.
Attractive Weekly & Monthly Rates
LONG TERM LEASING A SPECIALTY!
Ford Johnson
Route 28 At Thruway Circle • KINGSTON •

"taking care"
How can we help you? Financial advice? A personal loan? Reserve checking? At Highland National we're people just like you serving people just like you. Come on in and let's talk. Or, give me a call.
Fred Keane
Rosendale Office
Telephone 658-3169

Highland National Bank
MEMBER F. D. I. C.

## *Kingston Will Receive $143,437*

# City Gets EPA Sewer Plan Grant

**KINGSTON**— The Environmental Protection Agency has awarded a $143,437 grant to the City of Kingston for the preparation of a facility plan to evaluate the treatment of combined sewer overflows in the city and to examine possible alternatives.

In addition, the study will include an evaluation of the possible expansion of the sewer district into the Spring Lake and East Kingston areas of the Town of Ulster.

The grant represents about 75 per cent of the total cost of the project. Earlier this week the Common Council awarded the contract for the project to the engineering firm of Brinnier and Larios. A spokesman for the firm said that the study will begin with an inventory of the existing treatment facility and an evaluation of the growth pattern of the planning area.

# 1977 Is Bicentennial Here

**ALBANY** — The state legislature has passed a resolution sponsored by two area officials which proclaims 1977 as New York State's Bicentennial Year.

The bill, offered by State Sen. Richard Schermerhorn, R-40th Dist., and Assemblyman Maurice Hinchey, D-101st, Dist., notes that the state's constitution was published from the steps of the Kingston courthouse in on April 22, 1977 and that the Senate and Assembly met in joint session there in September of the same year.

The Hinchey-Schermerhorn resolutions call on the "people of New York State to view with pride the just and progressive government since 1777 which has made this state the nation's most outstanding and has enriched the lives of its citizens culturally, materially and in human rights and opportunity."

The two added that they were "proud to be New Yorkers and to have introduced this resolution commemorating our state's bicentennial."

# Heroin Lab Raid Discloses a First

**IRVINE, Calif.** (UPI) — Federal agents say a weekend raid on a $2 million-a-month heroin manufacturing operation may be the first illegal heroin-producing laboratory discovered in the United States.

Drug Enforcement Administration investigators said the laboratory, believed financed by organized crime figures from the East Coast, was in the process of producing its first batch of heroin when agents raided it Saturday.

A check of federal drug enforcement records indicates that no similar heroin-producing operation had been found in the U.S. since the drug was outlawed more than 50 years ago.

The lab was operating from a newly established pharmaceutical firm in the Irvine Industrial Complex near Orange County Airport, authorities said.

XEROX®
COPIES
WHILE-U-WAIT
50 COPIES $2.40
100 COPIES $3.90
1000 COPIES $14.00
Instant Copy Reduction
Size for Size up to 14x18
COMPARE OUR LOW PRICES
FEB. SPECIAL
10% OFF
Wedding Invitations, Business Forms, Rubber Stamps, Business Cards, Letterheads & Envelopes
Complete TYPING Service
Phone 331-7581
COPYLAND
580 Broadway, Kingston

JIM GLENNON
Locksmith
★ Locks
★ Safes
★ Keys
Commercial-Residential—Industrial
331-0332 610 Broadway
9 a.m.-5 p.m., Sat. 9-Noon

WATER PIPES FROZEN?
— call —
ASHLEY WELDING
phone 331-1652

MOVING
Call Collect 914-338-4862
JOHN M. RAPP VAN LINES INC.
Agent for United Van Lines

TV & RADIO REPAIRS
at Arace's it's always
SALE DAYS
'77 model
RCA & QUASAR COLOR TV
at
BIG SAVINGS
Arace Appliances
562 B'way Phone 331-0569
EXPERT SERVICE

Retail Wholesale
Hours:
Mon.-Fri. 8-5
Sat. 8-12 Noon
331-3000
State Fish Corp.
43 Dock St., Kingston
FRESH & FROZEN SEAFOOD
Maine & Nova Scotia
LOBSTER
Live & Boiled
LOBSTER TAILS
All Sizes
OYSTERS
Stewing, Frying, In the Shell
SHRIMP
Peeled & cleaned in 1 lb. bags
Shell on-Breaded-Stuffed
Long Island Inspected
CLAMS
Little Necks-Cherrystone-Chowders
Fresh & Frozen
FISH
Flounder, Cod, Halibut, Salmon, Red Snapper, Trout, Bluefish, Scallops, Haddock, Dover Sole, etc.
Whole or Fillet
KING CRAB LEGS
IMPORTED SNAILS
Ready to Use
HORS D' OERVRES
FROZEN VEGETABLES
ONION RINGS
Directions: Turn right at last traffic light before crossing bridge to Port Ewen (Abeel St.) proceed to blinking traffic light, turn left to Dock St., State Fish.

Master Charge or BankAmericard
Big savings in our
FAMILY SHOE STORE
Look at these name brand shoes:
• Thom McAn
• Mother Goose
• Wolverine
• Polly Preston
• Floaters by Bates
• Pro-Keds
• Nursemate
• Dunham Boots
• Thom McAn Exersole & Jox Shoes
FANN'S DEPARTMENT STORE
Rosendale Shopping Center—Route 32, Rosendale, N.Y.
Next to Rosendale Food Center — 658-3188

SAY YOU CARE
WITH A DAILY FREEMAN
VALENTINE
Personal Heartline Message
TELL THAT SOMEONE YOU CARE
Wife, Girlfriend, Husband, Friend, Sweetheart, etc.

Your Special Valentine Message Will Appear Monday, February 14th
3 LINE MESSAGE
ONLY $2.00
All ads must be prepaid and be in our Classified Department by Friday, February 11th at 4 p.m.
Mail This Coupon Below or Bring Your Remittance to The Daily Freeman Office Open Daily 8:00 to 4:30
Write Your Message Here—Min. 3 Lines, $2.00
One Word Each Space—Additional Line, 50¢ Each
(Please, No Last Names in Message)
3 $2.00
$2.50
5 $3.00
6 $3.50
7 $4.00
INCLUDE YOUR NAME, ADDRESS & PHONE
Name..... Address.....
City..... State..... Phone.....
SAMPLE MESSAGES
Dear MJ: Loving you is easy because you are so beautiful to me. Love, L.A.
MOM, DAD, We want you to know that you are the most wonderful parents anyone could ever have. We love you. Bobby, Patty, Kenny, Jimmy, Mike, Lisa.
BARBARA, As we share our first Valentine's Day together, always remember that we have only just begun to love. Barry